



Office Furniture

Modular Workstation, Desking, Seating,
Storage, Social Office and more

Index

Desking

Premium Suites

Page 17 - 33



Executive Suites

Page 34 - 46



Office Desks

Page 47 - 57



Index

Desking

Conference Table

Page 58 – 69



Reception Table

Page 70 – 71



Training Table

Page 72



Cafeteria and Breakout Tables

Page 73 – 77



Seating

Leather and Leatherette Chairs

Page 79 – 87



Mesh Back Chairs

Page 88 – 92



Cushion Back Chairs

Page 93 – 107



Training Room Chairs

Page 108 – 110



Index

Seating

Multipurpose

Page 111 – 117



Cafeteria and Breakout Chairs

Page 118 – 119



Public Seating

Page 120 – 124



Auditorium Seating

Page 125 – 129



Lounge Seating

Page 130 – 133



Active Seating Solution

Page 134 – 135



Cue

Page 136 – 140



Index

Modular Workstations

Introduction

Page 143 - 145



Mobile Systems

Page 146 - 147



Panel-based Systems

Page 148 - 151



Desk-based Systems

Page 152 - 156



Storage

Aisle and Back Storage

Page 158 - 171

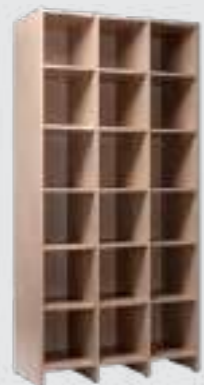

Modular Storage

Page 167



Display Storage

Page 172 - 175



Index

Storage

Modular Display

Page 174



Personal Storage

Page 176 - 180



Conventional Storage

Page 181 - 183



High Density Storage

Page 184 - 191



Social Office

Immerse Work Pod

Page 193



Assert Range

Page 194



Index

Social Office

Topo Range
Page 195



Tetris Range
Page 196



ORBB Range
Page 197



Graph Range
Page 198



Omega Range
Page 199



Personal Workstations
Page 200 - 201



Lamps
Page 202



Neo Bookshelf
Page 203



Index

Lounge

Sofas
Page 205



Centre Tables
Page 211



Executive Dining
Page 214



Colour, Finishes and Textures

Colour, Finishes and Textures
Page 217 - 227

Other Segments

Healthcare & Laboratory Furniture
Page 228 - 229





Partnering India In Building A Better Tomorrow.

We are India's largest home & institutional furniture manufacturer since 1936. With a focus on Make in India products, manufactured in state-of-the-art facilities meeting global design, quality and test standards.

Supporting modern nation-building with products, services and initiatives geared towards a greener, healthier, progressive and prosperous future.



125 Years Of Legacy. 1000+ Projects Delivered Annually.

With a rich legacy that spans over 125 years, Godrej is a pioneer across industries in India.

Led by India's largest in-house furniture design team, our aim is to transform spaces with thoughtfully-designed furniture. And our goal is to create brighter homes and offices with products that have the highest design quotient in aesthetics, functionality, and technology.

Godrej Interio at a glance

- India's largest home & institutional furniture manufacturer, since 1936; supporting nation building
- 95% ex-works TOC performance through project tools and dedicated team to ensure on-time project delivery
- Unique customization capabilities
- Winner of 34 India Design Mark Awards till date

Widest product portfolio across product lines

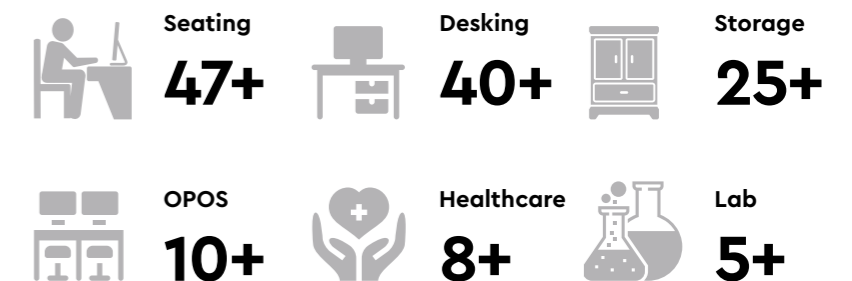

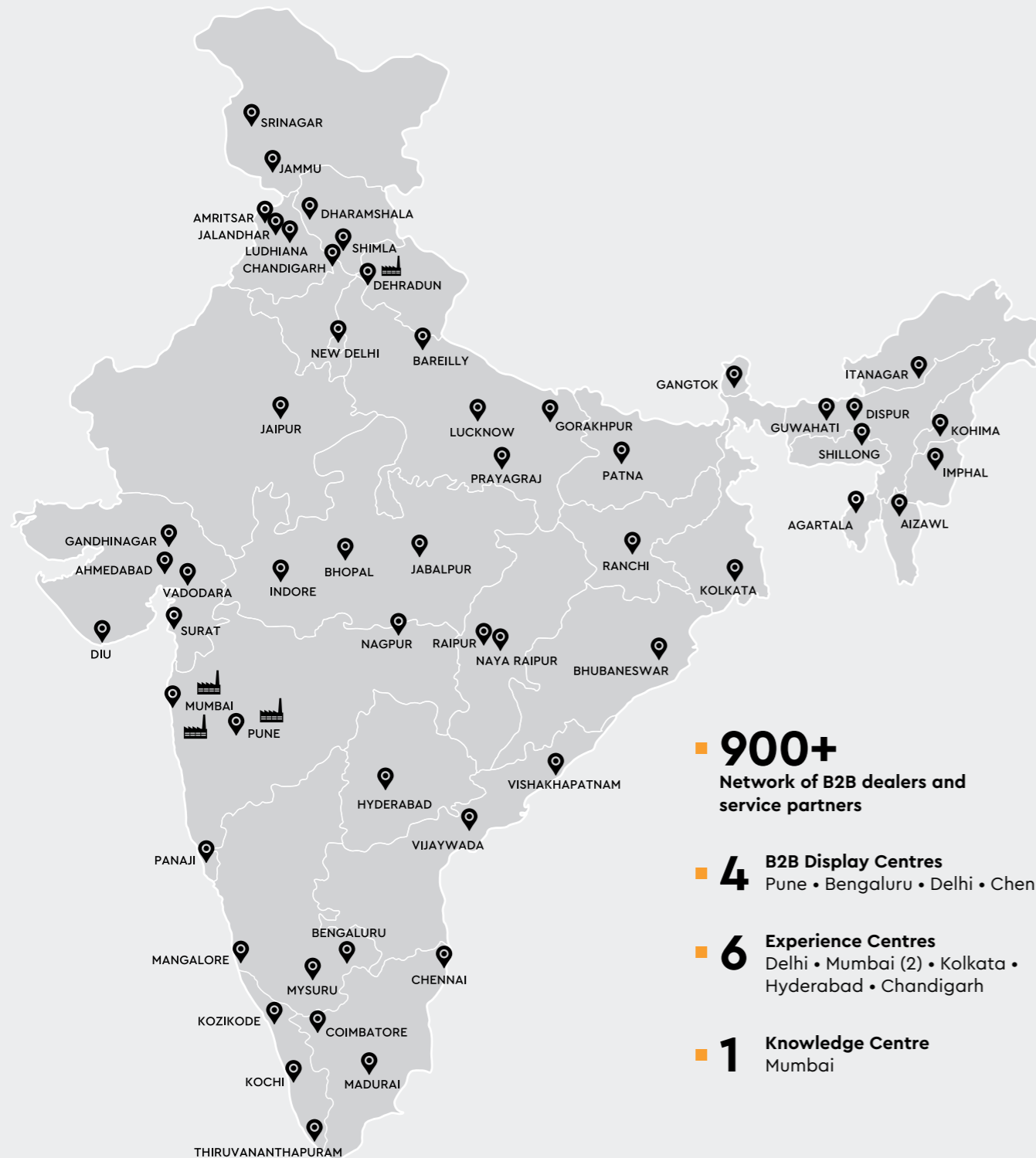

- **900+**
Network of B2B dealers and service partners
- **4** B2B Display Centres
Pune • Bengaluru • Delhi • Chennai
- **6** Experience Centres
Delhi • Mumbai (2) • Kolkata • Hyderabad • Chandigarh
- **1** Knowledge Centre
Mumbai

Our All India Presence

Get complete access to our wide range of workplace solutions across our 900+ dealers and partners in India. Manufactured at our facilities in Vikhroli, Shirwal, Khalapur, Haridwar, and Bhagwanpur, all our workplace products pass through multiple stringent quality checks before they reach you.

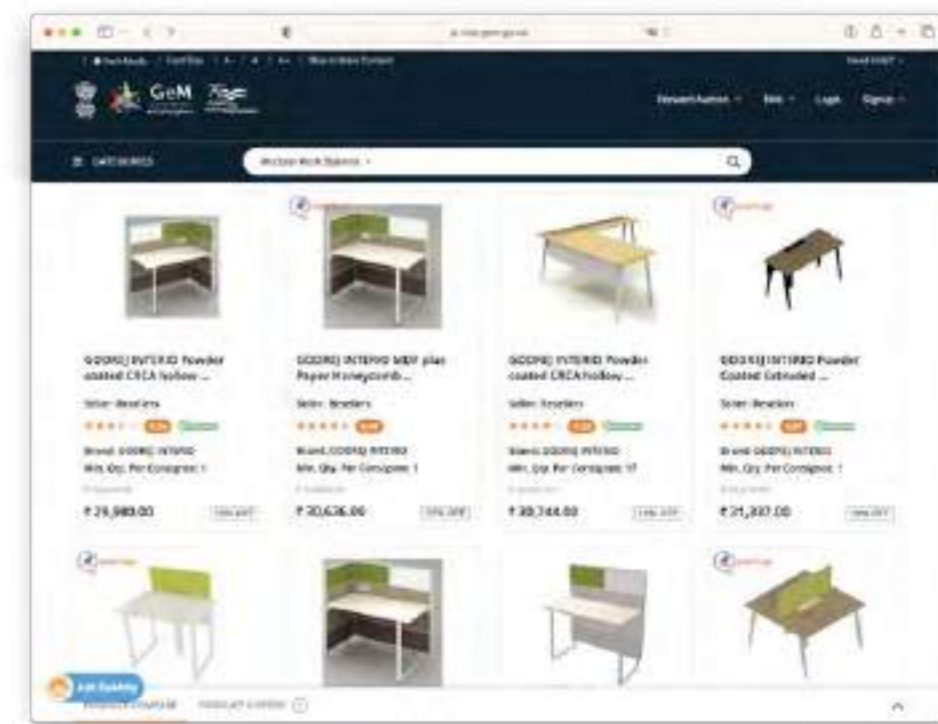

Rating of 4+ on GeM. Compliant & Widely Available.

Godrej Interio is the largest umbrella brand listed on the GeM portal: in 80+ categories under furniture and 190+ categories under office space. Interio has an overall rating of 4+ based on various parameters such as Delivery, Quality, Reliability and Feedback by buyers.

- Among **Top 15** Sellers Registered On GeM
- **60,000+** Product Listings
- **365+** Re-seller Network
- **100+** GeM Categories
- Products Listed In This Dossier Are Available On GeM Portal
- Additional Products Can Be Made Available As Per Requirement

Enforcing Green At Every Step

At Godrej Interio, our sustainability goals are ambitious. We do not just talk, we walk the talk.

We take our work seriously because we know our products and services touch people, transform lives and change the world.

When we add the element of sustainability and green living into what we do, it adds the positivity of hope to the promise of a better future, not only for people but for the planet as a whole.

godrej interio
talk green.
walk green.



Materials

- Design For Environment
- Green Materials
- LCA



Transportation

- Green Modes Of Transportation



Manufacturing

- Energy Efficiency
- Zero Waste Water Discharge
- Renewal Energy
- Zero Waste Landfill



In Use

- Low Emitting Products
- Green Certification
- AMC



Packaging

- Flat Packaging
- Right Packaging



End Of Life

- Recycling Program
- Safe Disposal

India's First Net Zero Energy Building.

- CII certified state of the art manufacturing facilities across 6 locations
- Designed for the environment: Cradle to grave journey monitored



Largest Portfolio of Certified Products



Towards Healthier Workspaces

godrej interio
wellness@work

- Team of certified doctors / ergonomists to assist employee health and productivity challenges at workplace

- Initiatives help reduce healthcare cost

- Ergonomics Program helps organizations improve employee comfort, lowers injuries arising out of sedentary lifestyle at work

- Team is backed by research and advisory experience spanning across corporate, government and healthcare organizations



Awards & Recognitions



**Franchise India
Retail Brand
of the Year**
Speciality/Furniture
Retail Category
December 2022



**India's
Most Trusted Brand**
TRA Research
Furniture Category
February 2022



**India's
Most Desired Brand**
TRA Research
Furniture Category
July 2021



**GreenCo Star
Performer Award**

Godrej Interio Shirwal
Plant received award
at CII GreenCo
Summit 2019



**National Energy
Leader Award**

Godrej Interio Shirwal
Plant received award
at CII National Award
for Excellence in Energy
Management 2018



**CII Best Environmental
Practices - Innovative
Project Award**

Godrej Interio received
award at CII GreenCo
Summit 2018



India Design Mark

A recipient of 34 India
Design Mark Awards,
and counting



Super Brand Award

Godrej Interio
received award at the
SuperBrands event
held in Delhi



CII-Exim Bank Award

Godrej Interio received
award for Business
Excellence in 2017

Desking

Page 17

Premium Suites

Page 47

Office Desks

Page 70

Reception Table

Page 73

**Cafeteria and
Breakout Tables**

Page 34

Executive Suites

Page 58

**Conference
Table**

Page 72

Training Table

Coeval



Design Registered

Features

- The Coeval Desk is made using high gloss PU-finish panels, with toughened streak glass modesty for the main desk.
- It's available in multiple options in return units for varied user preferences.
- Comes equipped with a push-to-open mechanism for all drawers.
- Multiple storage options are provided in the form of back units, storage units, and pedestal.
- The Coeval Desk features in-built lights that can be adjusted as per your requirement.

Colour & Material

PU RANGE

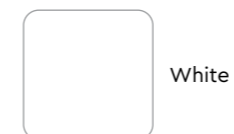

In the set above

Coeval Premium Suite

Main Desk

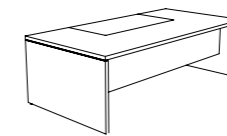

Return Unit 700D



Flap Up Unit

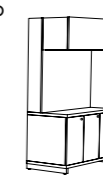

Display Unit



Pair with

Return Unit 550D



Independent Low Height Return Unit

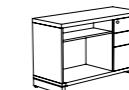

Medium Height Back Unit



Marvel High Back Chair



→ Pg 79

Table Height Back Unit

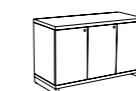

Pedestal

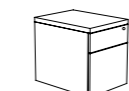

Wardrobe Unit

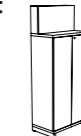

Coeval Premium Suite

Colour & Material

PU RANGE

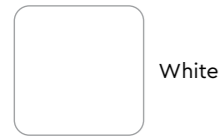

White

Measurements

Main Desk Option 2

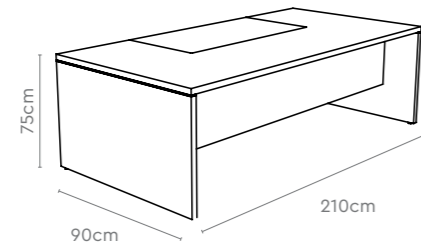

Return Units LH & RH

Return Unit 700D

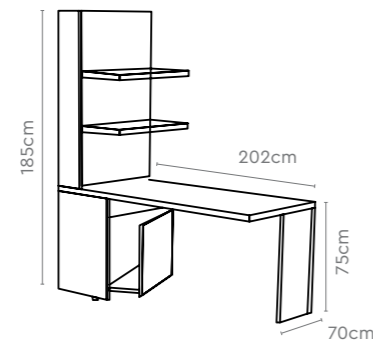

Return Unit 550D

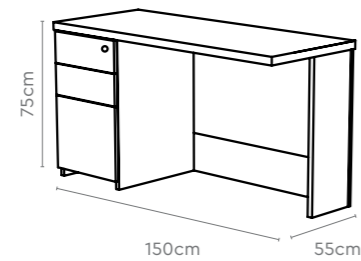

Independent Low Height Return Unit

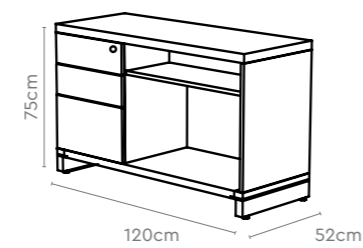

All sizes in cm	Width	Depth	Height	Height 2
Main Desk Option 1	240.0	105.0	75.0	-
Main Desk Option 2	210.0	90.0	75.0	-
Independent Low Height Return Unit	120.0	52.0	75.0	-
Return Unit 550D	150.0	55.0	75.0	-
Return Unit 700D	202.0	70.0	185.0	75.0

Coeval Premium Suite

Colour & Material

PU RANGE



White

Measurements

Medium Height Back Unit

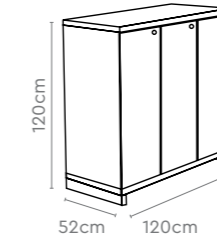
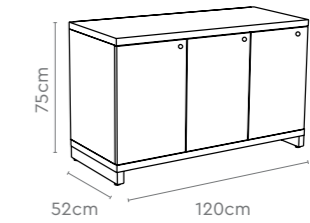
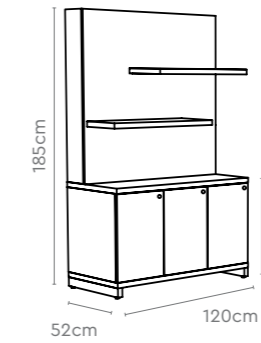

Table Height Back Unit



Display Unit



Flap-Up Unit

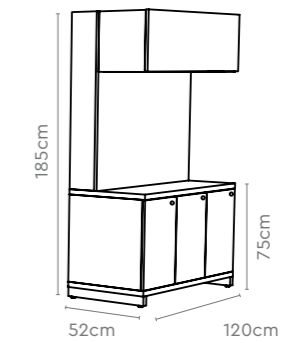

Wardrobe Unit

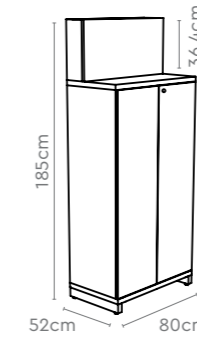

Pedestal

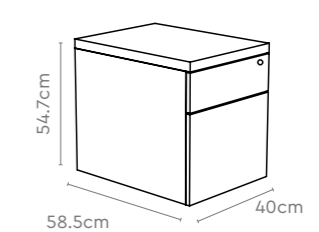

All sizes in cm	Width	Depth	Height	Height 2
Medium Height Back Unit	120.0	52.0	120.0	-
Table Height Back Unit	120.0	52.0	75.0	-
Display Unit	120.0	52.0	185.0	75.0
Flap-Up Unit	120.0	52.0	185.0	75.0
Wardrobe Unit	80.0	55.0	185.0	36.4
Pedestal	40.0	58.5	54.7	-

Aristo



Design Registered

Features

- The Aristo comes complete with softened corners and chamfered edges that offer user comfort and convenience.
- Its simple horizontal line pattern and dark wood grains make for an elegant finish.
- The soft-close sliding doors, with aluminium handles for back units, ensure ease of operation.

In the set above

Aristo Premium Suite



Main Table + Eru
(with or without Pedestal)

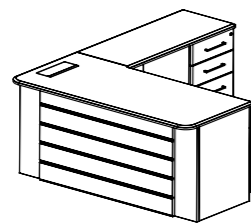

Back Unit 1

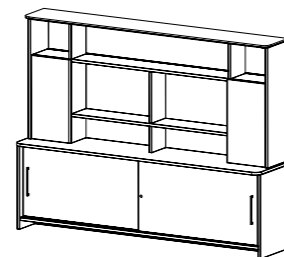

Pair with

Back Unit 1

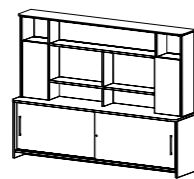

Back Unit 2

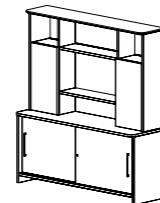

Back Unit 4

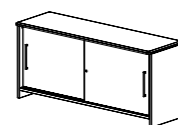

Marvel High Back Chair

→ Pg 79



Colour & Material

MEMBRANE & LAMINATE



Tobacco Ash & Black

Aristo Premium Suite

Colour & Material

MEMBRANE & LAMINATE



Tobacco Ash & Black

Measurements

Main Table + Eru
(with or without Pedestal)

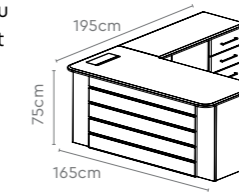

Back Units

Back Unit 1

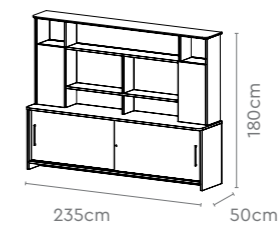

Back Unit 2

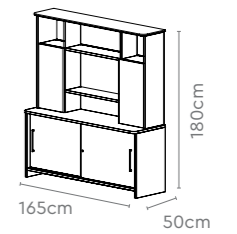

Back Unit 3

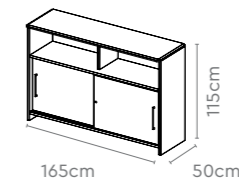

Back Unit 4

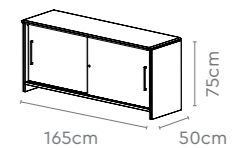

All sizes in cm

	Width	Depth	Height
Main Table + Eru with Pedestal	165.0	195.0	75.0
	180.0	210.0	75.0
	210.0	225.0	75.0
	235.0	235.0	75.0
Main Table + Eru (W/o Eru Pedestal)	165.0	165.0	75.0
Back Unit 1	235.0	50.0	180.0
Back Unit 2	165.0/180.0	50.0	180.0
Back Unit 3	165.0/180.0/235.0	50.0	115.0
Back Unit 4	165.0/180.0/235.0	50.0	75.0

Topaz



Design Registered

Features

- The clean lines on the Topaz desk surface blend well with its raw wood grain and aesthetic door handles.
- Geometric lines run throughout the panel, making optimum use of lighter shades to present a uniform and neat look.
- The unique pattern on the fascia and the modesty panel, ups the style quotient of any space the Topaz sits in.

Colour & Material

MEMBRANE & LAMINATE

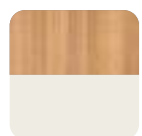

Tiepolo PC & Frosty White

In the set above

Topaz Premium Suite



Main Table + Eru
(with or without Pedestal)



Back Unit 3

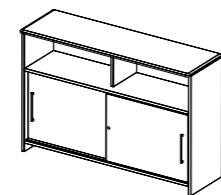

Pair with

Back Unit 1

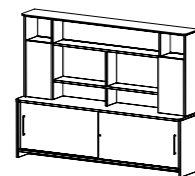

Back Unit 2

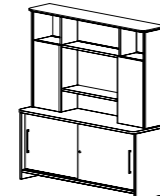

Back Unit 4

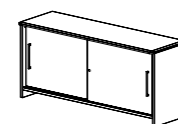

Greta High Back Chair

→ Pg 88



Topaz Premium Suite

Colour & Material

MEMBRANE & LAMINATE

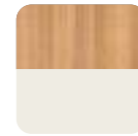

Tiepolo PC & Frosty White

Measurements

Main Table + Eru
(with or without Pedestal)

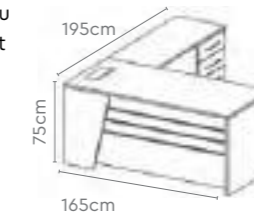

Back Unit 1

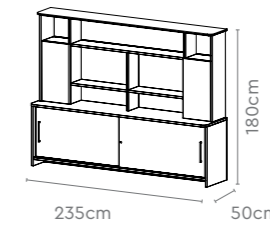

Back Unit 2

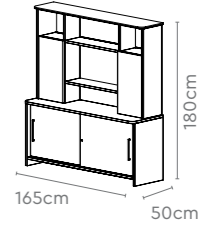

Back Unit 3

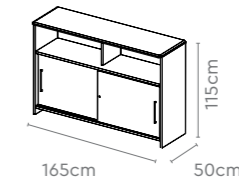

Back Unit 4

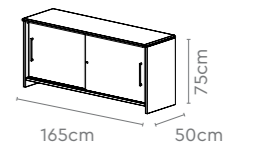

All sizes in cm	Width	Depth	Height
Main Table + Eru with Pedestal	165.0	195.0	75.0
	180.0	210.0	75.0
	210.0	225.0	75.0
	235.0	235.0	75.0
Main Table + Eru (W/o Eru Pedestal)	165.0	165.0	75.0
Back Unit 1	235.0	50.0	180.0
Back Unit 2	165.0/180.0	50.0	180.0
Back Unit 3	165.0/180.0/235.0	50.0	115.0
Back Unit 4	165.0/180.0/235.0	50.0	75.0

Cignus



Design Registered



Features

- The swan-like flowing design of the Cignus desk is aesthetically highlighted with its contrasting colour scheme.
- All of its back units blend seamlessly with the main table, creating a rich and aesthetic office space.
- The flowing lines on the Cignus continue on its modesty, with a slanted cut to the panel that perfectly complements the return unit.

In the set above

Cignus Premium Suite

Main Table + Eru
(with or without Pedestal)

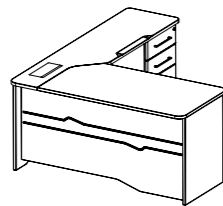

Back Unit 1

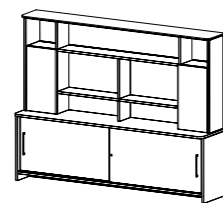

Back Unit 2

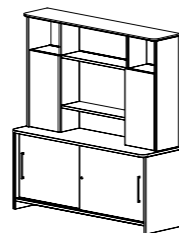

Pair with

Back Unit 3

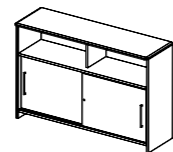

Back Unit 4

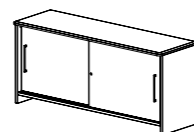

Marvel High Back Chair

→ Pg 79



Colour & Material

MEMBRANE & LAMINATE



Noce Versailles & Frosty White

Cignus Premium Suite

Colour & Material

MEMBRANE & LAMINATE



Noce Versailles & Frosty White

Measurements

Main Table + Eru
(with or without Pedestal)

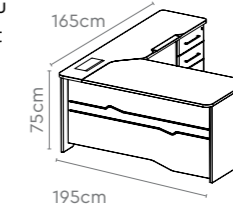

Back Unit 1

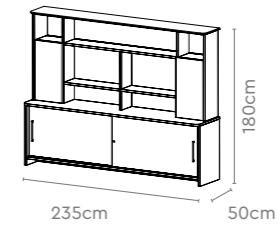

Back Unit 2

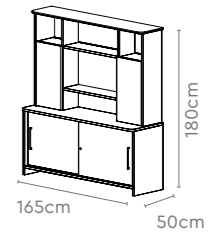

Back Unit 3

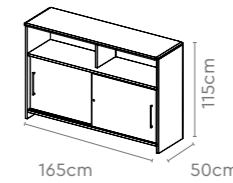

Back Unit 4

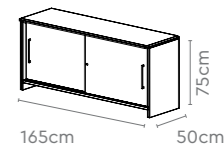

All sizes in cm

	Width	Depth	Height
Main Table + Eru with Pedestal	165.0	195.0	75.0
	180.0	210.0	75.0
	210.0	225.0	75.0
	235.0	235.0	75.0
Main Table + Eru (W/o Eru Pedestal)	165.0	165.0	75.0
Back Unit 1	235.0	50.0	180.0
Back Unit 2	165.0/180.0	50.0	180.0
Back Unit 3	165.0/180.0/235.0	50.0	115.0
Back Unit 4	165.0/180.0/235.0	50.0	75.0

Arrive



Features

- A timeless design that exudes class and status with grace.
- A sturdy all-veneer desk with a soft Italian black leather pad on top for a luxe feel.
- Equipped with a pull-out keyboard tray in the main desk.
- Its sleek design comes with a smart case-space that effortlessly slides in. Perfect for storing all your files and papers, and keeps your desk clutter-free.

Colour & Material

VENEER

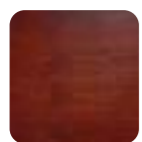

Walnut

In the set above

Arrive Premium Suite

Main Desk

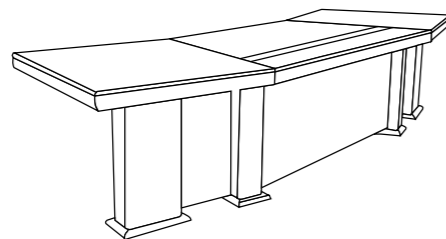

Mobile Cabinet

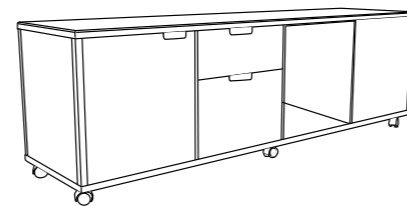

Pair with

Mobile Pedestal



Back Unit

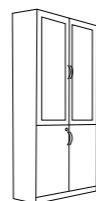

Pulse High Back Chair

→ Pg 89



Arrive Premium Suite

Colour & Material

VENEER



Walnut

Measurements

Main Desk

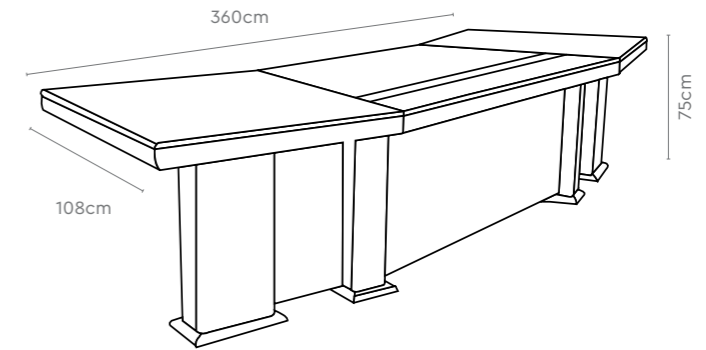

Mobile Cabinet

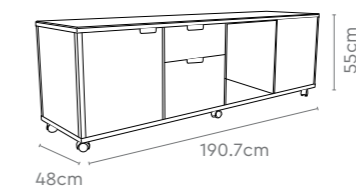

Pedestal



Back Unit

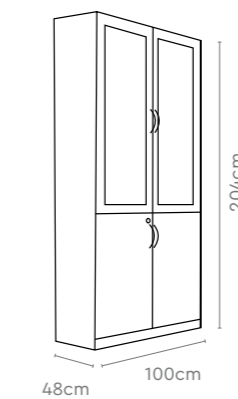

All sizes in cm

	Width	Depth	Height
Main Desk	360.0	108.0	75.0
Mobile Cabinet	190.7	48.0	55.0
Pedestal	48.0	64.0	54.6
Back Unit	100.0	48.0	204.0

Impress



Features

- The Impress desk comes with a Veneer finish that gives it a premium feel and aesthetic.
- The leather padding across its width reduces wear and tear, while ensuring complete comfort while working.
- Enjoy a clutter-free workspace, thanks to its efficient wire management provisions.
- The side unit can be placed on either side of the user, and comes with ample storage space.

Colour & Material

VENEER

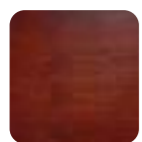

Walnut

In the set above

Impress Premium Suite

Executive Desk

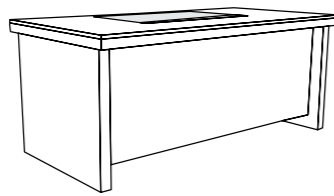

Credenza

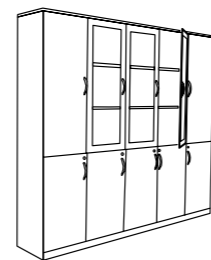

Mobile Side Unit

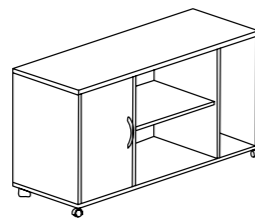

Pair with

Mobile Pedestal



Pulse High Back Chair

→ Pg 89



Impress Premium Suite

Colour & Material

VENEER



Walnut

Measurements

Executive Desk

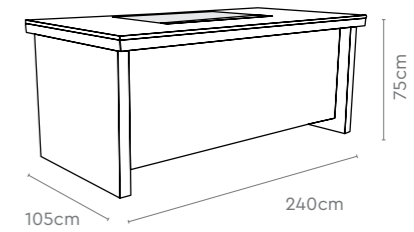
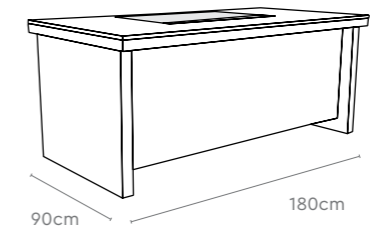

Mobile Side Unit

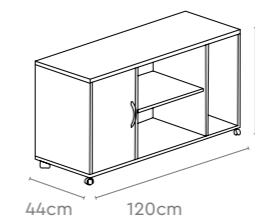

Mobile Pedestal

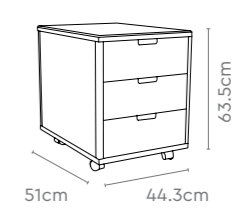

Credenza

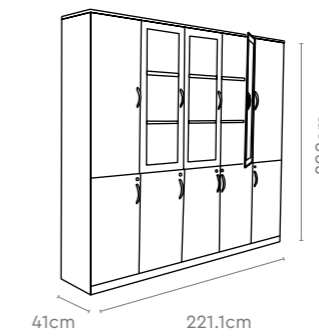

All sizes in cm

	Width	Depth	Height
Executive Desk	180.0	90.0	75.0
	240.0	105.0	75.0
Mobile Side Unit	120.0	44.0	65.0
Mobile Pedestal	44.3	51.0	63.5
Credenza	221.1	41.0	200.0

Jefferson Presidential Suite



Features

- The Jefferson Presidential Suite earns its name at first sight.
- Crafted with natural Veneer, it's every bit as majestic as it can get.
- Its large curvilinear worktop facilitates quick team meetings and discussions, and is complete with a scratch and stain resistant polyester finish.
- Get the full presidential look with a matching side unit, credenza, and tower case.

Colour & Material

VENEER





Pamello

In the set above

Jefferson Presidential Suite

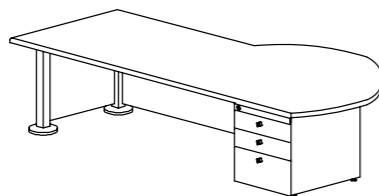
Executive Desk



L.H.S  R.H.S 

Tower Case

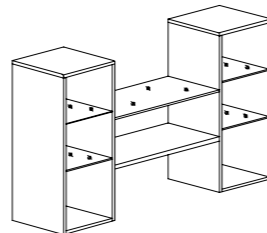

Side Unit

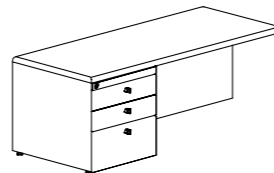

Pair with

Credenza

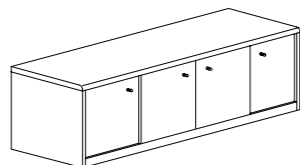

Greta High Back Chair

→ Pg 88



Jefferson Presidential Suite

Colour & Material

VENEER



Pamello

Measurements

Executive Desk

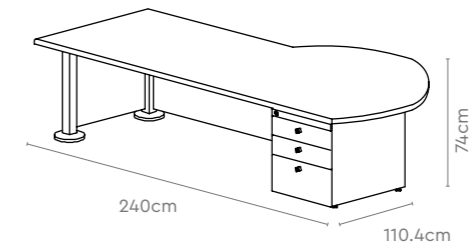

Side Unit

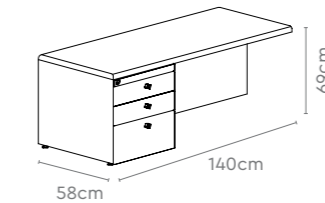

Credenza

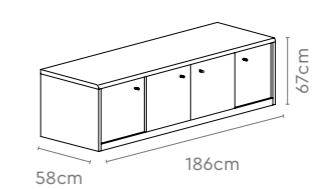

Tower Case

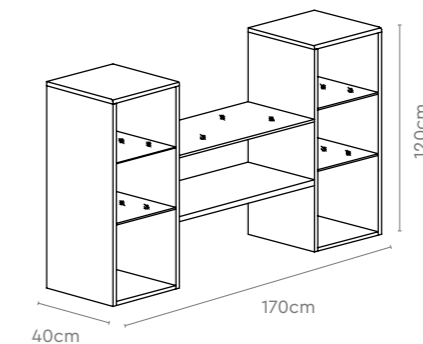

All sizes in cm

	Width	Depth	Height
Executive Desk	240.0	110.4	74.0
Side Unit	140.0	58.0	69.0
Credenza	186.0	58.0	67.0
Tower Case	170.0	40.0	120.0

Maestro



Features

- The Maestro's Duck Nose profile edge enhances your workplace's aesthetics.
- Comes with a side unit with a pedestal, and an extended table for extra storage.
- The pedestal stand with handles also adds to the overall style of your office space.
- Conduct impromptu meetings with ease, thanks to the joinery table.

Colour & Material

WOOD



Oxford Cherry with Black Joining Top

In the set above

Maestro Premium Suite

Executive Desk

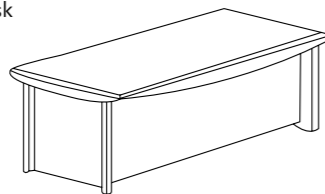

Side Unit



Joining Top

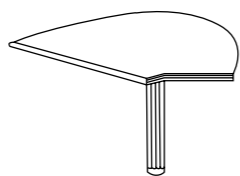

Bookcase Unit

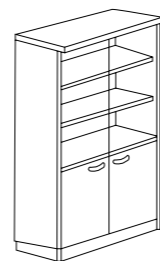

Credenza

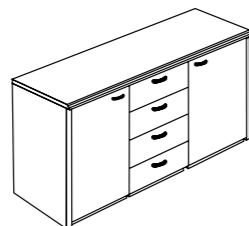

Pair with

Mobile Pedestal

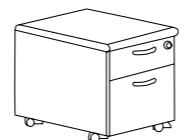

Maestro Premium Suite

Colour & Material

WOOD



Oxford Cherry with Black Joining Top

Measurements

Executive Desk

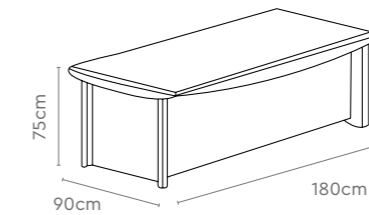

Side Unit

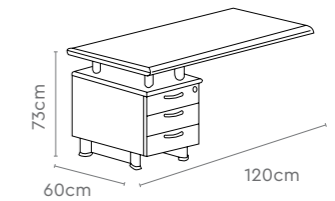

Joining Top

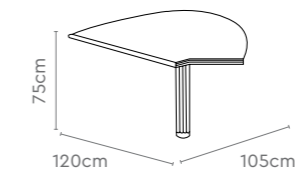

Bookcase Unit

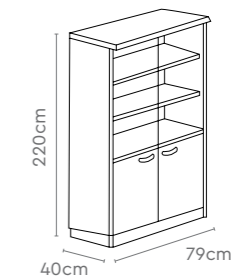

Credenza

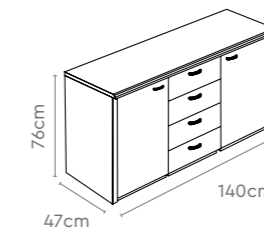

Mobile Pedestal

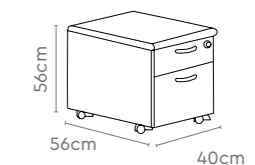

All sizes in cm

	Width	Depth	Height
Executive Desk	180.0	90.0	75.0
Side Unit	120.0	60.0	73.0
Joining Top	105.0	120.0	75.0
Bookcase Unit	79.0	40.0	220.0
Credenza	140.0	47.0	76.0
Mobile Pedestal	40.0	56.0	56.0

Aristo



Features

- The Aristo comes complete with softened corners and chamfered edges that offer user comfort and convenience.
- Its simple horizontal line pattern and dark wood grains make for an elegant finish.
- The soft-close sliding doors, with aluminium handles for back units, ensure ease of operation.

Colour & Material

MEMBRANE & LAMINATE



Tobacco Ash & Black

In the set above

Aristo Executive Suite

Main Table

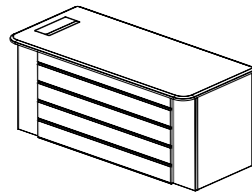

Back Unit 1

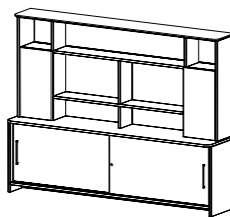

Back Unit 2

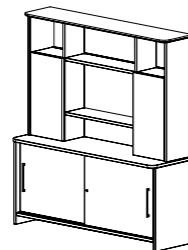

Pair with

Back Unit 3

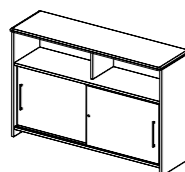

Back Unit 4

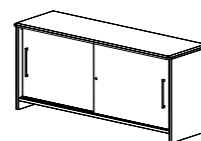

Design Registered

Aristo Executive Suite

Colour & Material

MEMBRANE & LAMINATE



Tobacco Ash & Black

Measurements

Main Table

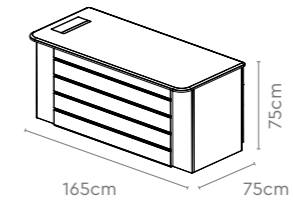

Back Unit 1

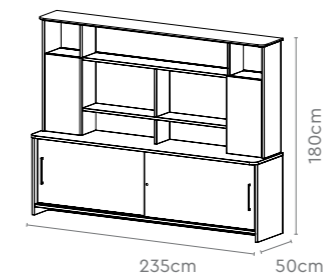

Back Unit 2

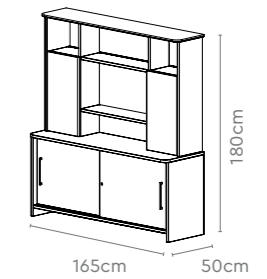

Back Unit 3

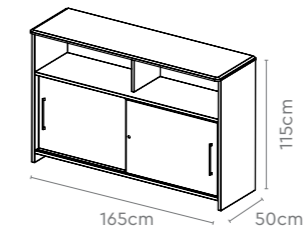

Back Unit 4

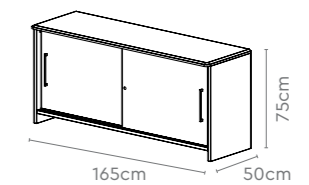

All sizes in cm

	Width	Depth	Height
Main Table	165.0	75.0	75.0
Back Unit 1	235.0	50.0	180.0
Back Unit 2	165.0/180.0	50.0	180.0
Back Unit 3	165.0/180.0/235.0	50.0	115.0
Back Unit 4	165.0/180.0/235.0	50.0	75.0

Topaz



Features

- The clean lines on the Topaz desk surface blend well with its raw wood grain and aesthetic door handles.
- Geometric lines run throughout the panel, making optimum use of lighter shades to present a uniform and neat look.
- The unique pattern on the fascia and the modesty panel, ups the style quotient of any space the Topaz sits in.

Colour & Material

MEMBRANE & LAMINATE

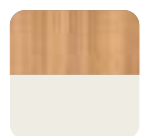

Tiepolo PC & Frosty White

In the set above

Topaz Executive Suite

Main Table

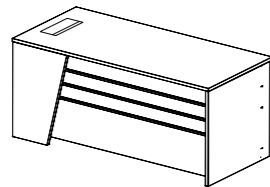

Back Unit 1

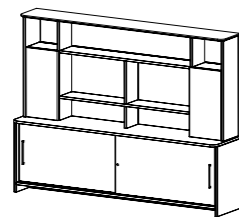

Back Unit 2

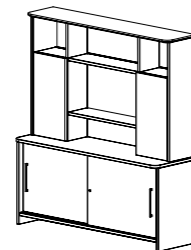

Pair with

Back Unit 3

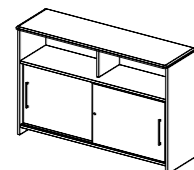

Back Unit 4

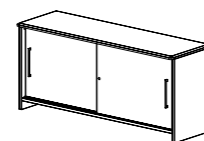

Design Registered

Topaz Executive Suite

Colour & Material

MEMBRANE & LAMINATE

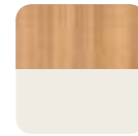

Tiepolo PC & Frosty White

Measurements

Main Table

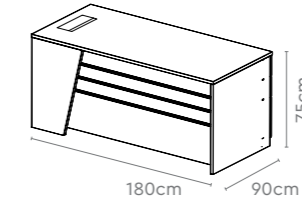

Back Unit 1

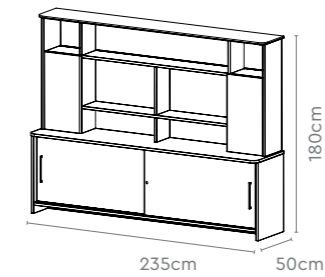

Back Unit 2

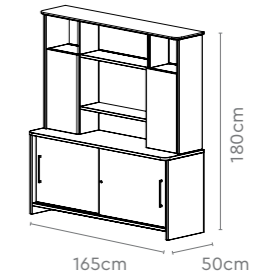

Back Unit 3

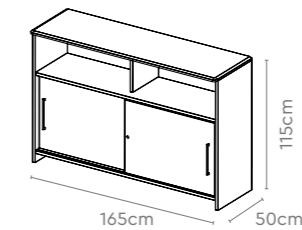

Back Unit 4

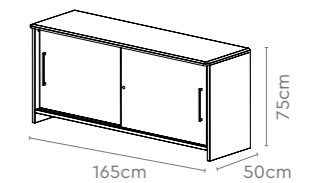

All sizes in cm

	Width	Depth	Height
Main Table	165.0	75.0	75.0
	180.0	90.0	75.0
Back Unit 1	235.0	50.0	180.0
Back Unit 2	165.0/180.0	50.0	180.0
Back Unit 3	165.0/180.0/235.0	50.0	115.0
Back Unit 4	165.0/180.0/235.0	50.0	75.0

Cignus



Features

- The swan-like flowing design of the Cignus desk is aesthetically highlighted with its contrasting colour scheme.
- All of its back units blend seamlessly with the main table, creating a rich and aesthetic office space.
- The flowing lines on the Cignus continue on its modesty, with a slanted cut to the panel that perfectly complements the return unit.

In the set above

Cignus Executive Suite

Main Table

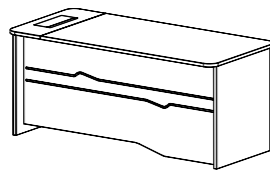

Back Unit 1

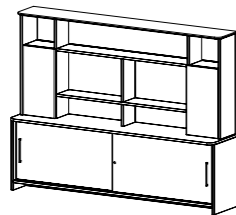

Back Unit 2

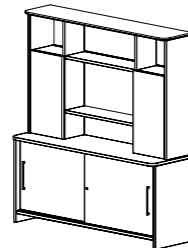

Pair with

Back Unit 3

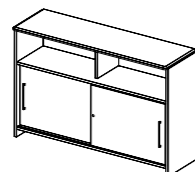

Back Unit 4

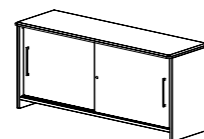

Colour & Material

MEMBRANE & LAMINATE



Noce Versailles & Frosty White



Design Registered

Cignus Executive Suite

Colour & Material

MEMBRANE & LAMINATE



Noce Versailles & Frosty White

Measurements

Main Table

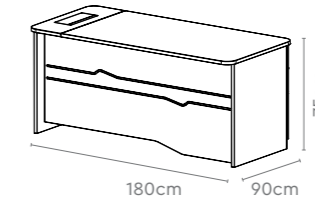

Back Unit 1

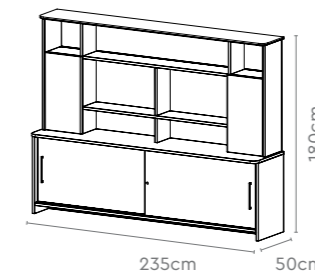

Back Unit 2

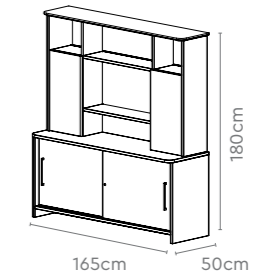

Back Unit 3

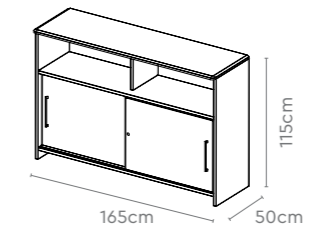

Back Unit 4

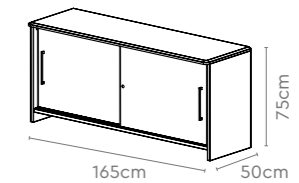

All sizes in cm

	Width	Depth	Height
Main Table	165.0	75.0	75.0
	180.0	90.0	75.0
Back Unit 1	235.0	50.0	180.0
Back Unit 2	165.0/180.0	50.0	180.0
Back Unit 3	165.0/180.0/235.0	50.0	115.0
Back Unit 4	165.0/180.0/235.0	50.0	75.0

Trident Senior



Features

- The Trident Senior features a floating top with rounded edges that give it a comfortable finish.
- This two-piece workspace setup comprises of an executive desk and credenza with an open shelf space.
- The tops of the desk and the credenza are made from Medium Density Fibreboard (MDF), and covered with membrane foil to provide for a scratch and stain resistant work surface.

Measurements

Executive Desk

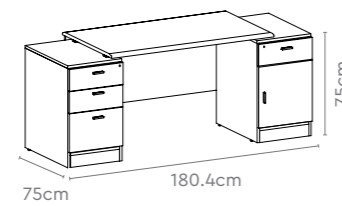

Credenza

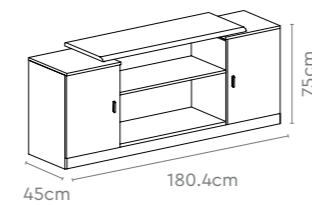

Colour & Material

MEMBRANE & LAMINATE



Palau Teak & Nova Magnolia & Kitami Elm

All sizes in cm	Width	Depth	Height
Executive Desk	180.4	75.0	75.0
Credenza	180.4	45.0	75.0

Trident Middle



Features

- Complete with an executive desk and a side unit, the Trident Middle comes in a compact form.
- While it's best suited for offices with limited cabin space, this desk packs a spacious in-built shelf for storing documents and personal belongings.
- Side unit available with an in-built pull-out keyboard tray.
- Can be configured LHS or RHS to suit your cabin layout.

Measurements

Executive Desk

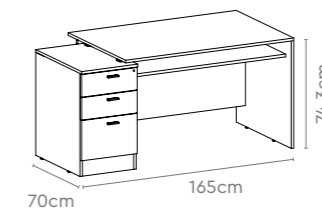

Side Unit

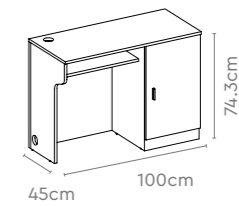

Colour & Material

MEMBRANE & LAMINATE



Palau Teak & Frosty White

All sizes in cm	Width	Depth	Height
Executive Desk	165.0	70.0	74.3
Credenza	100.0	45.0	74.3

Mayfair



Features

- The Mayfair is a versatile desk that enlivens the ambience of every cabin it's in.
- Its unique colour combination of White Cedar and Black gives it a clean look, that goes well with any office setting.
- The executive desk and side unit come equipped with grommets for wire management, and a clutter-free desktop.
- Comes in a variety of sizes for different cabin layouts, and the main desk can be complemented with a matching pedestal, side unit, and credenza.

Measurements

Executive Desk

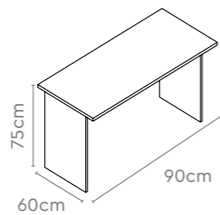

Side Unit

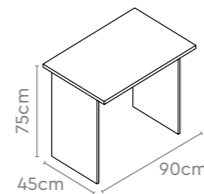

Mobile Pedestal

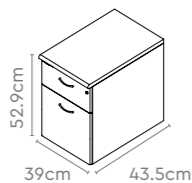

Credenza

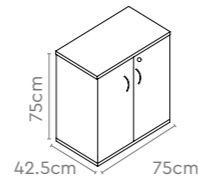

All sizes in cm	Width	Depth	Height
Executive Desk	90.0/120.0	60.0	75.0
	135.0	75.0	75.0
Side Unit	90.0/120.0	45.0	75.0
Mobile Pedestal	39.0	43.5	52.9
Credenza	75.0	42.5	75.0

Colour & Material

LAMINATE



Malaga Cherry & Cloud Grey

Ascent



Features

- The Ascent is an all-in-one desking solution.
- Its wide floating top makes it spacious enough to accommodate a monitor, work files, and personal decor.
- Comes with a raised-leg design for easy cleaning.
- Built-in utility trays, pull-out keyboard tray, storage and CPU-space helps you organise your workspace better.

Measurements

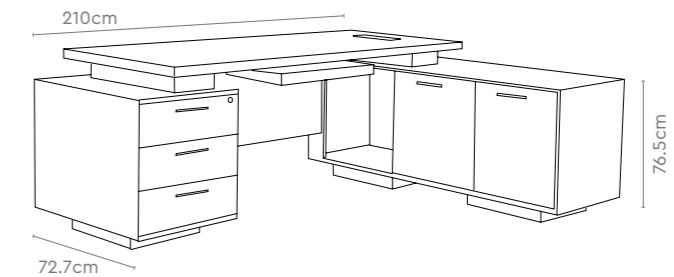

Colour & Material

WOOD

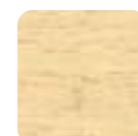

Maple

All sizes in cm	Width	Depth	Height
Overall	210.0	72.7	76.5
Executive Desk	180.0	79.5	76.5
Side Unit	160.0	50.0	65.0

Finesse



Features

- The Finesse desk offers options of LHS or RHS configuration to suit any cabin layout.
- Pair your executive desk with a matching side unit and credenza for a seamless workspace.
- Executive desk and side unit are available in different sizes to suit varying cabin sizes.
- Comes with cut-outs on the desktop for efficient and clutter-free wire management.

Measurements

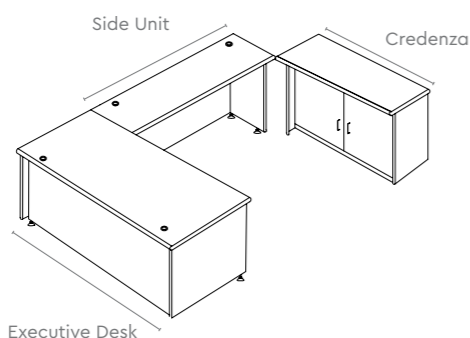

Pair with

Diva Model 7045

→ Pg106



Colour & Material

LAMINATE

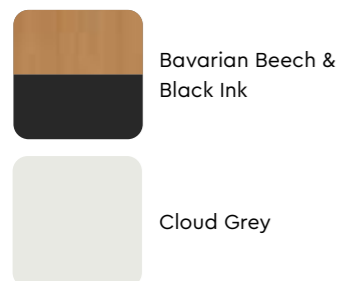

All sizes in cm	Width	Depth	Height
Executive Desk 4020	120.0	60.0	74.0
Executive Desk 5026	150.0	75.0	74.0
Executive Desk 5630	165.0	90.0	74.0
Executive Desk 6030	180.0	90.0	74.0
Side Unit 3619	105.0	45.0	70.5
Side Unit 5219	155.0	45.0	70.5
Credenza 4319	128.0	42.5	70.5

T-22 Unitized Table

Features

- The T-22 Unitized table has a clean and minimalistic aesthetic.
- Comes with an integrated switch box for power access, and a soft-closing access flap for easy cable management.
- Finished with a mobile wooden three drawer pedestal and a modesty panel at the visitor's end.
- Available in multiple sizes and module configurations.



Colour & Material

METAL POWDER COAT

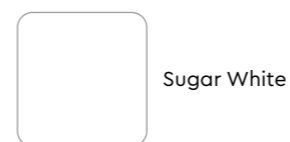

METAL EDGE BAND & POWDER COAT



Measurements

T-22 Unitized Table

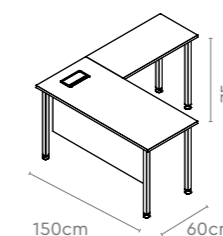

Wooden Pedestal

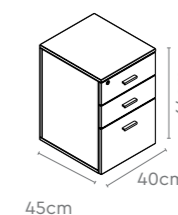

Pair with

Beat High Back Chair

→ Pg 96



All sizes in cm	Width	Depth	Height
T-22 Unitized Table	150.0	60.0	75.0
	150.0/180.0	75.0	75.0
Wooden Pedestal	40.0	45.0	64.0

T-25 Unitized Table

Features

- The T-25 Unitized table has a clean and minimalistic aesthetic.
- Comes with an integrated switch box for power access, and a soft-closing access flap for easy cable management.
- Finished with an integrated storage unit with a drawer and HDU combination, and a modesty panel at the visitor's end.
- Available in multiple sizes and module configurations.



Design Registered

Colour & Material

METAL POWDER COAT

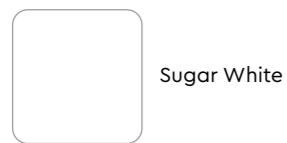

METAL EDGE BAND & POWDER COAT



Measurements

T-25 Unitized Table

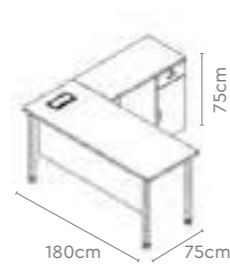

Pair with

Beat High Back Chair

→ Pg 96



All sizes in cm	Width	Depth	Height
T-25 Unitized Table	150.0	60.0	75.0
	150.0/180.0	75.0	75.0

Enterprise

Features

- The Enterprise office desk has copious storage housed within a compact design.
- Available in a variety of sizes, with the 150 and 165 cm width variants featuring a wooden modesty panel for privacy.
- Wire slots are provided in the top frame for efficient wire management. And a vertical and horizontal wire carrier ensures a clutter-free and organised desk space.
- You can accessorise the Enterprise table with a CPU mount, to free up floor space.



Design Registered

Colour & Material

LAMINATE & POWDER COAT

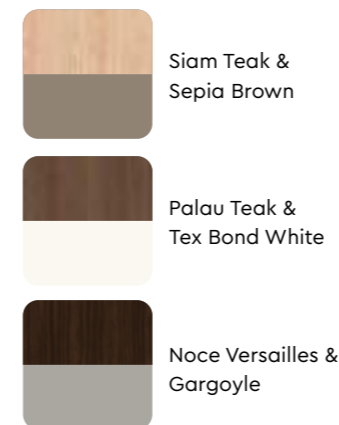

Measurements

LH Table

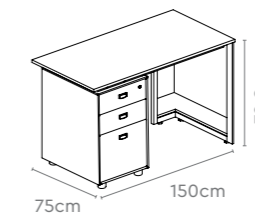

RH Table

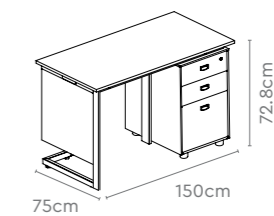

Pedestal

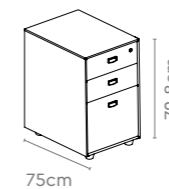

All sizes in cm	Width	Depth	Height
Executive Desk (LH/RH unit)	120.0	60.0	72.8
	135.0/150.0	75.0	72.8
	165.0	90.0	72.8

Work



Features

- The Work desk puts in the work to ensure nothing interrupts yours.
- This all-wooden desk comes equipped with a free-standing three-drawer pedestal for storing files, papers, and personal belongings.
- You can also accessorise it with a CPU trolley and a keyboard pull-out tray.
- Comes with wire management cut-outs on both the side panels for a clutter-free desktop.

Measurements

Work Desk 2

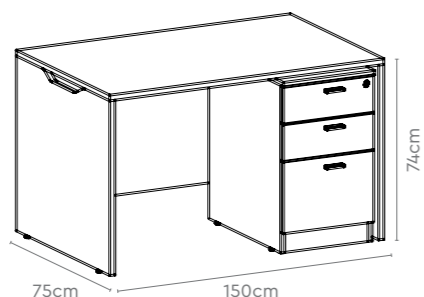

Colour & Material

LAMINATE

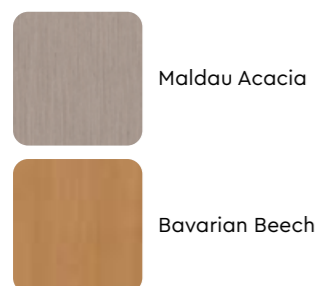

All sizes in cm	Width	Depth	Height
Work Desk 1	120.0	60.0	74.0
Work Desk 2	150.0	75.0	74.0

Aristo



Features

- The Aristo comes complete with softened corners and chamfered edges that offer user comfort and convenience.
- Its simple horizontal line pattern and dark wood grains make for an elegant finish.
- The soft-close sliding doors, with aluminium handles for back units, ensure ease of operation.

Measurements

Main Table 1

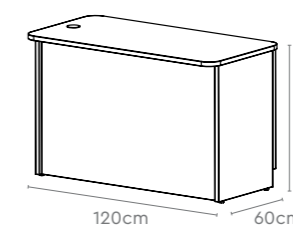

Main Table 2

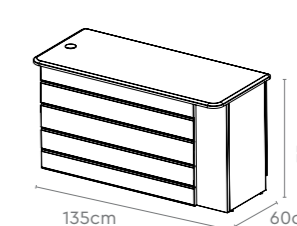

Colour & Material

MEMBRANE & LAMINATE

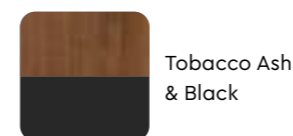

LAMINATE

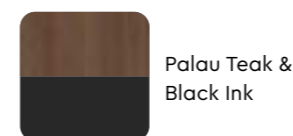

All sizes in cm	Width	Depth	Height
Main Table 1	120.0	60.0	75.0
Main Table 2	135.0	60.0	75.0



Topaz



Features

- The clean lines on the Topaz desk surface blend well with its raw wood grain and aesthetic door handles.
- Geometric lines run throughout the panel, making optimum use of lighter shades to present a uniform and neat look.
- The unique pattern on the fascia and the modesty panel, ups the style quotient of any space the Topaz sits in.

Measurements

Main Table 1

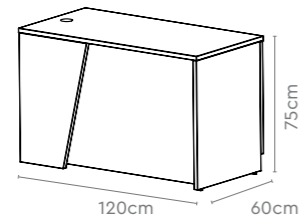

Main Table 2

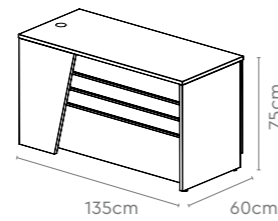

Design Registered

Colour & Material

MEMBRANE & LAMINATE

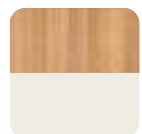

Tiepolo PC & Frosty White

All sizes in cm	Width	Depth	Height
Main Table 1	120.0	60.0	75.0
Main Table 2	135.0	60.0	75.0

Cignus



Features

- The swan-like flowing design of the Cignus desk is aesthetically highlighted with its contrasting colour scheme.
- All of its back units blend seamlessly with the main table, creating a rich and aesthetic office space.
- The flowing lines on the Cignus continue on its modesty, with a slanted cut to the panel that perfectly complements the return unit.

Measurements

Main Table 1

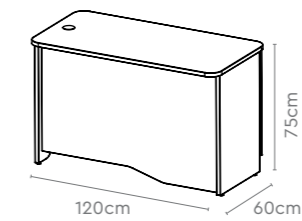

Main Table 2

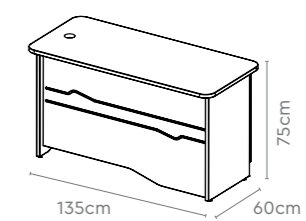

Design Registered

Colour & Material

MEMBRANE & LAMINATE



Noce Versailles & Frosty White

All sizes in cm	Width	Depth	Height
Main Table 1	120.0	60.0	75.0
Main Table 2	135.0	60.0	75.0

Unitized Table



Features

- The Unitized table range comes in different sizes to meet varying needs.
- Select models feature a footrest for added comfort.
- Multiple drawer combinations available to meet your storage requirements.
- Available in both round and tubular understructure.

Measurements

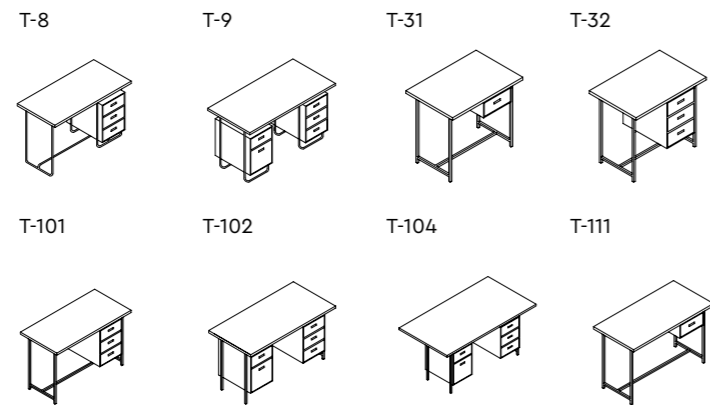

Colour & Material

LAMINATE & POWDER COAT

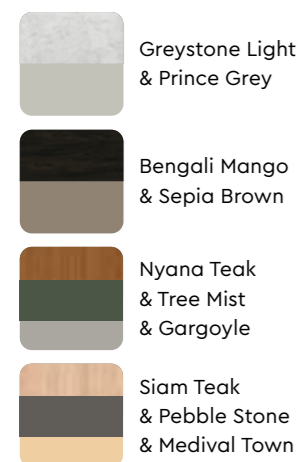

All sizes in cm	Width	Depth	Height
T-8	119.9	59.0	73.5
T-9	136.5	68.0	73.5
T-31	90.0	59.0	75.0
T-32	90.0	59.0	75.0
T-101	119.9	59.0	75.0
T-102	136.5	68.0	75.0
T-104	166.5	90.0	75.5
T-111	119.9	59.0	75.0

Unitized Table

Colour & Material

LAMINATE & POWDER COAT

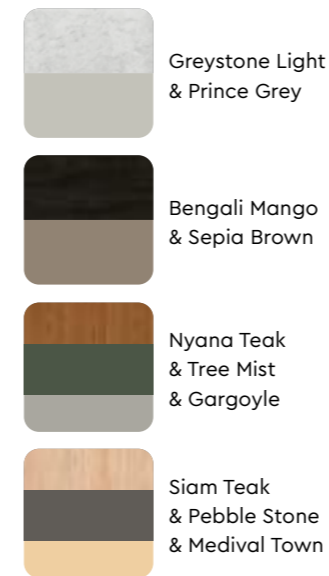

Measurements

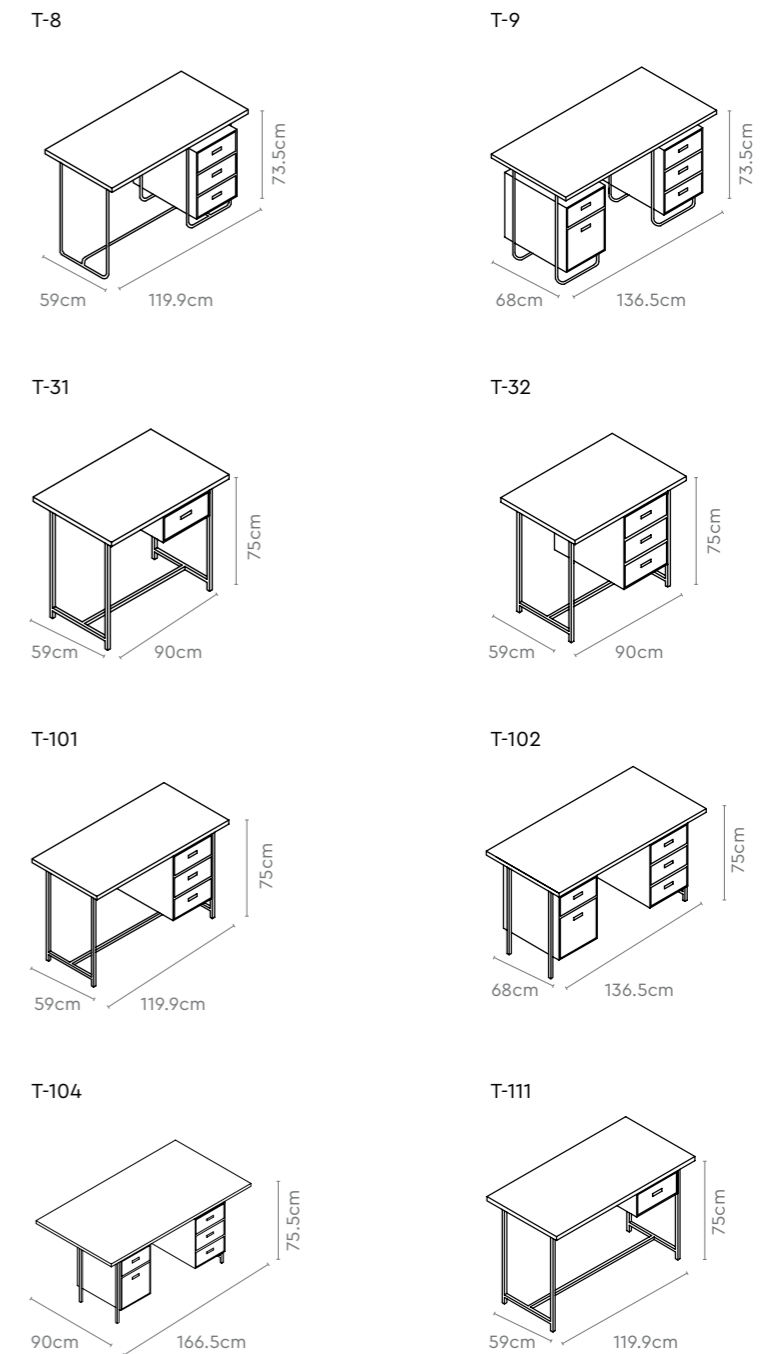

T-20 Unitized Table

Features

- The T-20 Unitized table has a clean and minimalistic aesthetic.
- Comes with an integrated switch box for power access, and a soft-closing access flap for easy cable management.
- Finished with a mobile wooden three drawer pedestal and a modesty panel at the visitor's end.
- Available in multiple sizes and module configurations.



Design Registered

Colour & Material

METAL POWDER COAT

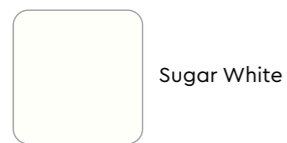

LAMINATE SHADE & POWDER COAT



Measurements

T-20 Unitized Table

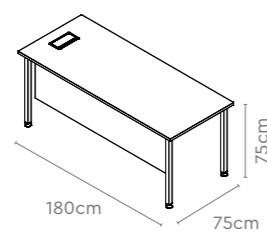

Wooden Pedestal

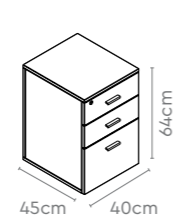

All sizes in cm	Width	Depth	Height
T-20 Unitized Table	150.0/180.0	75.0	75.0
	120.0/150.0	60.0	75.0
	135.0	75.0	75.0
Wooden Pedestal	40.0	45.0	64.0

Trident Junior



Features

- The Trident Junior is a trendy and compact all-wooden desk.
- Recommended for those who are looking for a compact option that aids productivity, while being easy to use.
- Comes with an in-built lockable drawer underneath the desktop, and an integrated one-hinge door pedestal for storage.

Measurements

Trident Junior 2

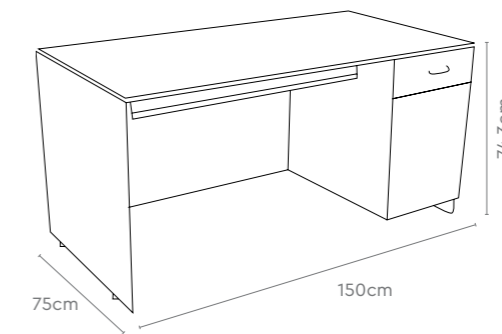

Colour & Material

LAMINATE

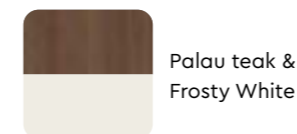

All sizes in cm	Width	Depth	Height
Trident Junior 1	120.0	60.0	74.3
Trident Junior 2	150.0	75.0	74.3

Stylo

Features

- Compact form, timeless design, durable construction.
- The Stylo office desk in all-wood construction aesthetically fits into any and every workspace.
- The pull-out keyboard tray frees up the surface area.
- Its versatile concealed and open storage options offer ample space.
- Drawers can be used for notebooks, calculators, tiffins, etc. The larger spaces can be used for a CPU, a laptop bag, large folders and other such office items.



Colour & Material

LAMINATE

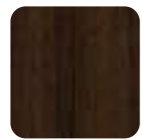

Noce Versailles

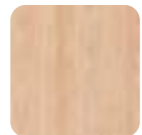

Siam Teak

Measurements

Stylo

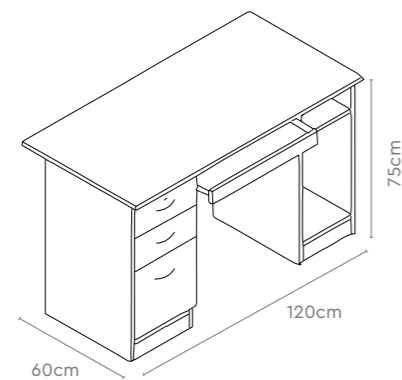

All sizes in cm	Width	Depth	Height
Stylo	120.0	60.0	75.0

Enzo

Features

- The Enzo table is a compact all-wooden table that's aesthetic and functional.
- Can be customised with variable drawer combos to meet your specific needs.
- The drawers are lockable to ensure safe storage of all your valuables.

Measurements

Enzo - Variant 1

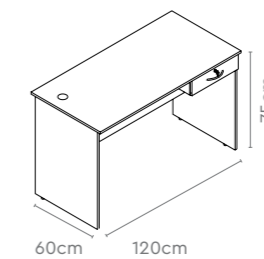

Enzo - Variant 2

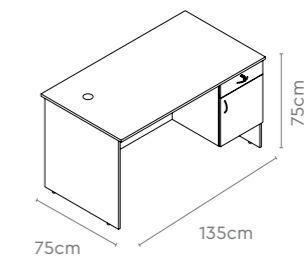

Enzo - Variant 3

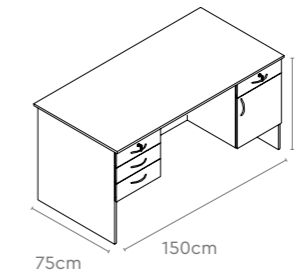

Colour & Material

WOOD



Bavarian Beech

All sizes in cm	Width	Depth	Height
Enzo	120.0	60.0	75.0
	135.0/150.0	75.0	75.0

Modular

Mingle Concept



Features

- Modular is a Mingle Concept conference table that can be configured to accommodate as many seats as you want it to.
- Each module is designed to provide ample leg space for comfortable meetings.
- The provision of a power module under the worktop keeps your desk clutter-free, and the cable holders allow for easy access while keeping your cables tangle-free.
- Grooves dotting the worktop enhances its look, while doubling up as pen holders.
- Available in PLT and MEM options.

In the set Modular Conference Table

Straight (Main/Shared/End of LH & RH)



Straight (Shared)



Corner Module

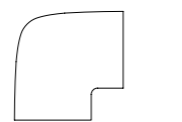

V1 Corner

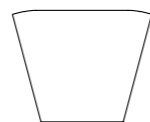

V2 Corner

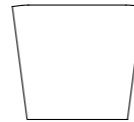

V1 Head Module (1459mm)

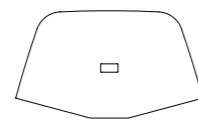

V2 Head Module (1509mm)

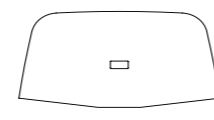

H1 Head Module (1800mm)

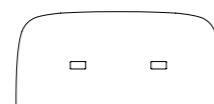

H2 Head Module (2350mm)

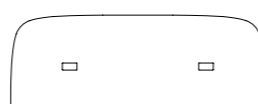

Colour & Material

PLT RANGE



Siam Teak/
White



Palau Teak/
Black

MEMBRANE RANGE



Amati PC/
Black

Modular

Closed Layout

H1 Head Module

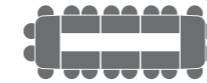

H2 Head Module

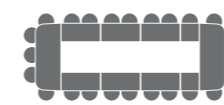

Corner Module

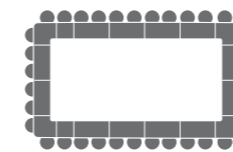

V1 and V2 Head Module

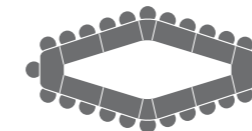

Measurements

Straight (Main/Shared/End of LH & RH)

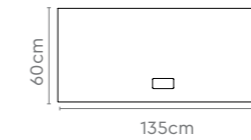

H1 Head Module (1800mm)

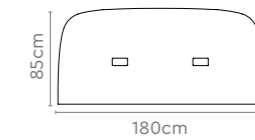

Straight (Main/Shared/End of LH & RH)

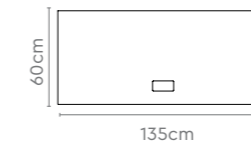

H2 Head Module (2350mm)

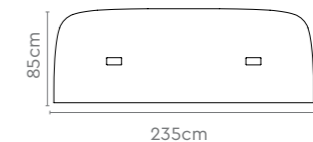

Straight (Shared)

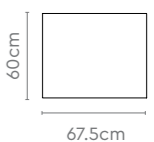

Straight (Main/Shared/End of LH & RH)



Corner Module



Straight (Main/Shared/End of LH & RH)

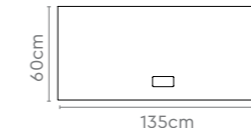

Corner Module



Straight (Shared)

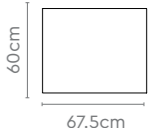

Straight (Main/Shared/End of LH & RH)

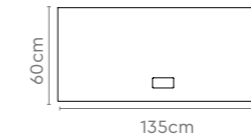

V1 Head Module (1459mm)

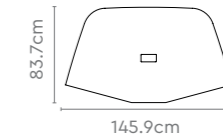

V1 Corner

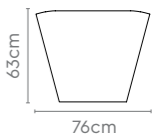

or

V2 Head Module (1509mm)

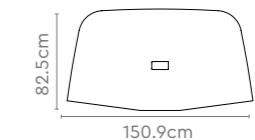

V2 Corner

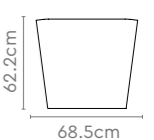

Modular

Open Layout

H1 Head Module

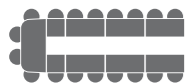

H2 Head Module

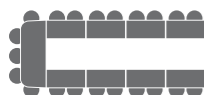

Corner Module

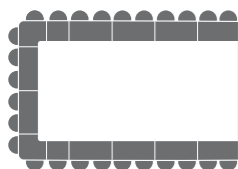

V1 and V2 Head Module

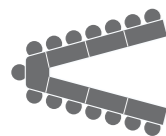

Measurements

Straight (Main/Shared/End of LH & RH)

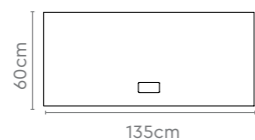

H1 Head Module (1800mm)

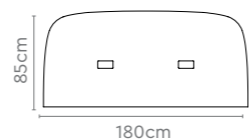

Straight (Shared)

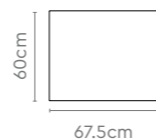

Straight (Main/Shared/End of LH & RH)



H2 Head Module (2350mm)

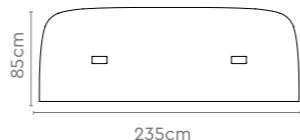

Straight (Main/Shared/End of LH & RH)

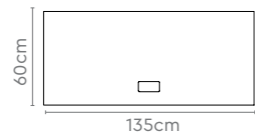

Corner Module

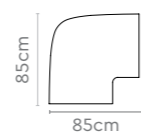

Straight (Main/Shared/End of LH & RH)



Corner Module

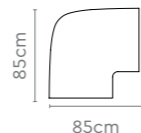

Straight (Shared)

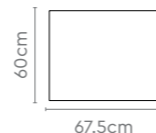

Straight (Main/Shared/End of LH & RH)

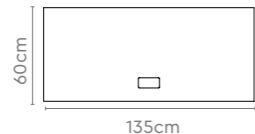

V1 Head Module (1459mm)

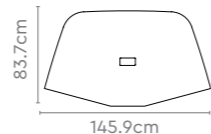

V1 Corner

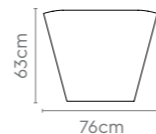

or

V2 Head Module (1509mm)

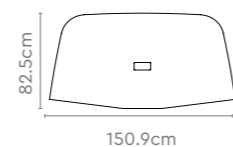

V2 Corner

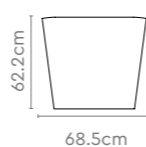

Elegance AV

Mingle Concept



Features

- Elegance AV is a modular conference table that can be configured to accommodate as many seats as you want it to.
- Its cantilever module design provides ample leg space for comfortable meetings.
- Comes with a full length soft-closing wooden access flap for easy power and data access. The provision of a power module under the worktop keeps your desk clutter-free, and contains integrated cable cubby and retractor provision.
- Available in PLT and MEM options.

In the set Elegance AV Conference Table

Straight (Main/Shared/End of LH & RH)

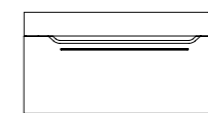

Straight (Shared)

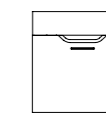

Corner Module

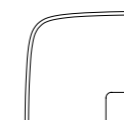

V1 Corner

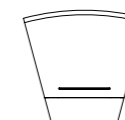

V2 Corner



V1 Head Module

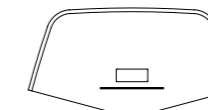

V2 Head Module

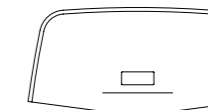

Colour & Material



Tobacco Ash & Orchidea Nera Supermatt

H1 Head Module (1800mm)

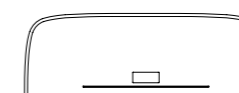

H2 Head Module (2360mm)

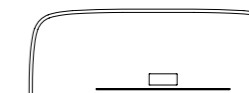

Pair with

La Sede Mid Back Chair



→ Pg 83

Elegance AV

Closed Layout

H1 Head Module



Measurements

Straight
(Main/Shared/End of LH & RH)

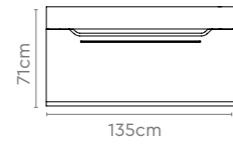

H1 Head Module
(1800mm)

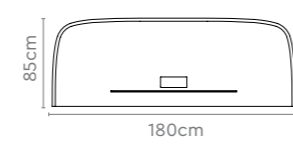

H2 Head Module



Straight
(Main/Shared/End of LH & RH)

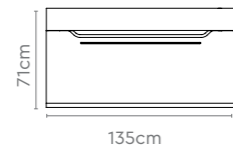

H2 Head Module
(2350mm)

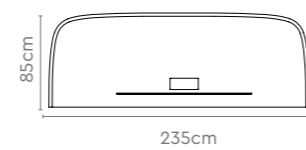

Straight
(Shared)

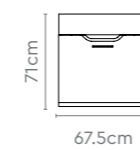

Corner Module

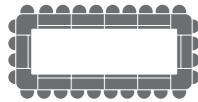

Straight
(Main/Shared/End of LH & RH)

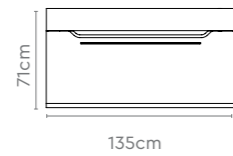

Corner Module

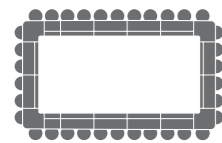
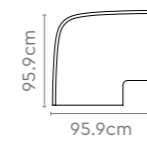

Straight
(Main/Shared/End of LH & RH)

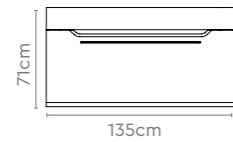

Corner Module

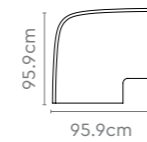

Straight
(Shared)

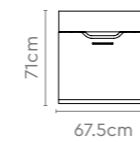

V1 and V2 Head Module



Straight
(Main/Shared/End of LH & RH)

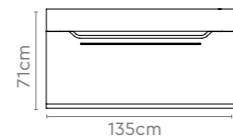

V1 Head Module
(1670mm)

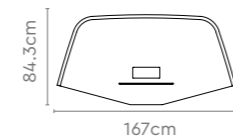

V1 Corner

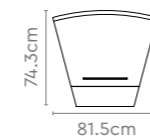

or

V2 Head Module
(1726mm)

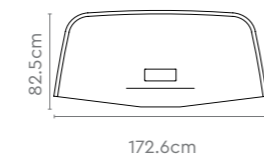

V2 Corner

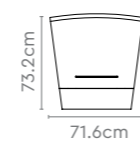

Elegance AV

Open Layout

H1 Head Module

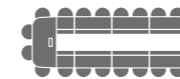

Measurements

Straight
(Main/Shared/End of LH & RH)

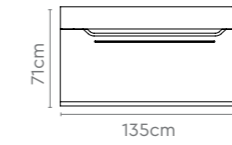

H1 Head Module
(1800mm)

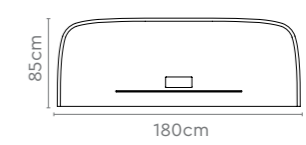

Straight
(Shared)

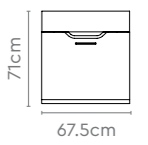

H2 Head Module

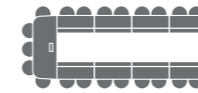

Straight
(Main/Shared/End of LH & RH)

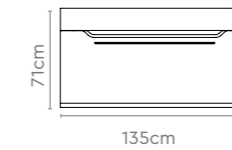

H2 Head Module
(2350mm)

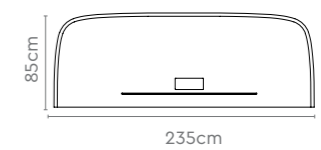

Corner Module

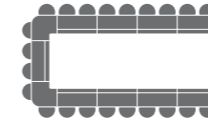

Straight
(Main/Shared/End of LH & RH)

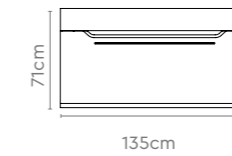

Corner Module

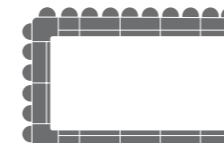
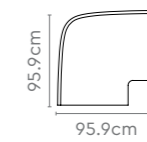

Straight
(Main/Shared/End of LH & RH)

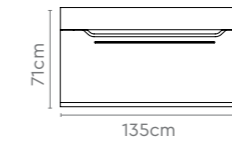

Corner Module

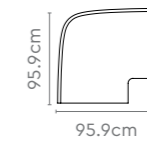

Straight
(Shared)

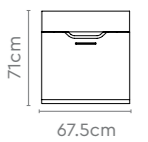

V1 and V2 Head Module

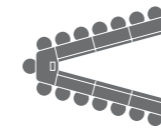

Straight
(Main/Shared/End of LH & RH)

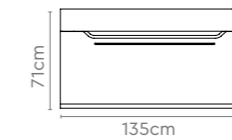

V1 Head Module
(1670mm)

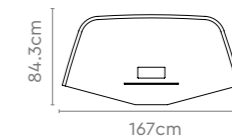

V1 Corner

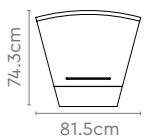

or

V2 Head Module
(1726mm)

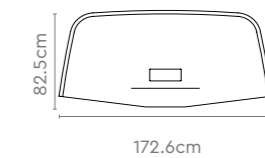

V2 Corner



Unitized

Mingle Concept



Features

- The Mingle – Unitized comes equipped with a soft-closing wooden access flap for easy power and data connectivity.
- The provision of a concealed wire management system under the worktop keeps your desk clutter-free.
- The worktop's shape has been designed specifically to provide optimum screen-view angle, with the AV range containing integrated cable cubby and retractor provision.
- Available in PLT and MEM options. Unitized AV available in MEM option.

In the set Unitized Conference Table

PLT & Membrane Range

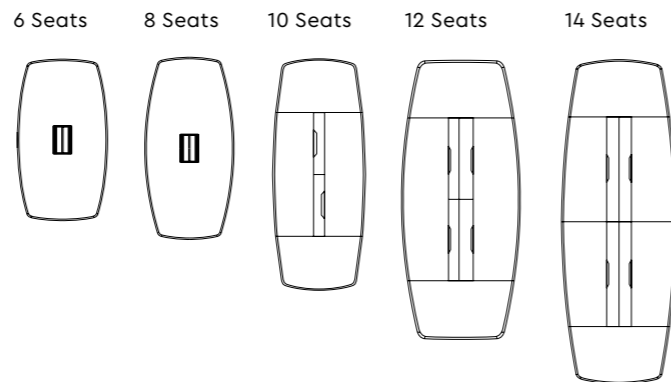

AV Range

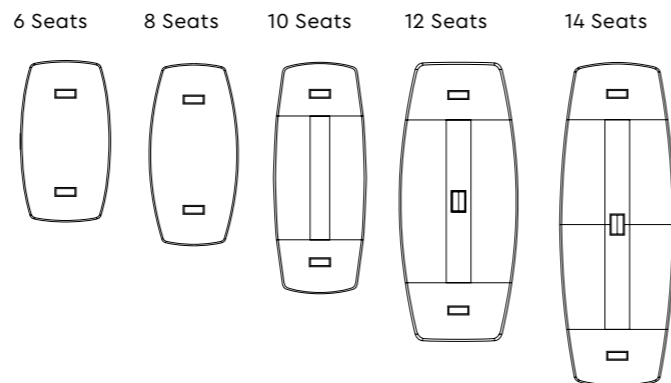

Colour & Material

PLT RANGE



Siam Teak/
White



Palau Teak/
Black

MEMBRANE RANGE



Amati PC/
Black

Unitized

Colour & Material

PLT RANGE



Siam Teak/
White



Palau Teak/
Black

MEMBRANE RANGE



Amati PC/
Black

Measurements

PLT & Membrane Range

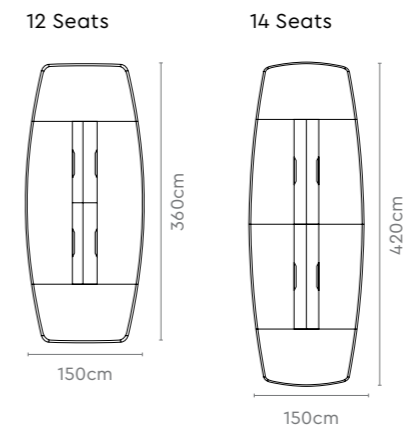
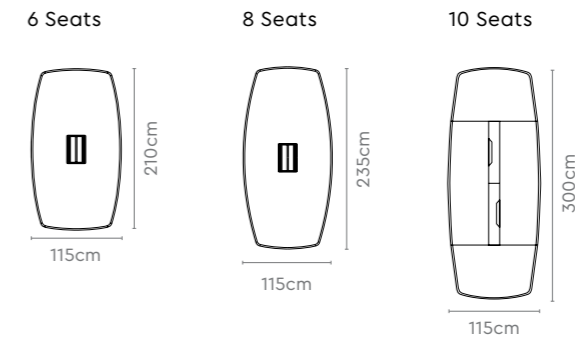

AV Range

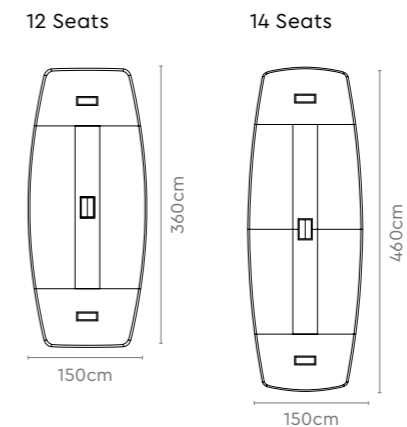
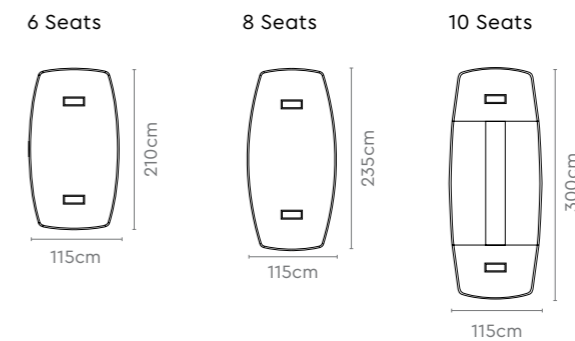

Gather

Mingle Concept



Features

- This conference table, boasting a contemporary design and aesthetics, is best suited for modern workspaces.
- It comes equipped with a central power module for easy power and data connectivity.
- Inject life into your workspace by pairing this table with the Gather range of accessories.
- Available in PLT and MEM options.

Measurements

4 Seater

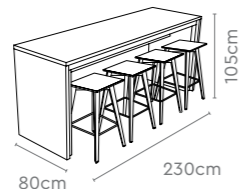

10 Seater

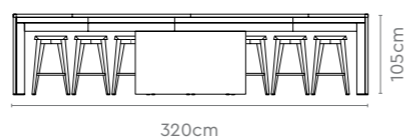

16 Seater

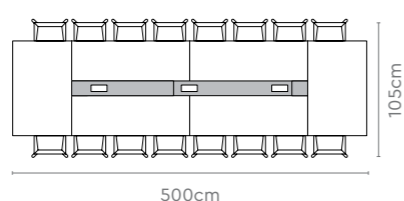

Pair with

Radix Hi-Stool

→ Pg 200



Colour & Material

PLT RANGE



Rimini Walnut & Greystone Dark

MEMBRANE RANGE



Nova Magnolia & Rimini Walnut

All sizes in cm	Width	Depth	Height
4 Seater	230.0	80.0	105.0
10 Seater	320.0	120.0	105.0
16 Seater	500.0	120.0	105.0

VC Colab

Mingle Concept

Features

- This AV-integrated conference table is equipped to take on the demands of the digital era.
- It comes in an aesthetically-pleasing design with a waterfall edge, and a worktop that offers optimal viewing experience to all its users.
- Eliminates the need for a special video conferencing room, and can also be used to nurture collaborative workspaces.
- Concealed channels provided to route wires and ensure a clutter and tangle-free workspace.



Colour & Material

MEMBRANE & LAMINATE



Nova Magnolia & Noce Versailles

Measurements

Standard Seating

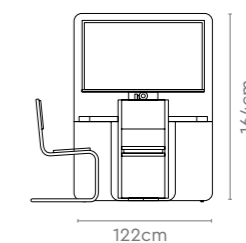
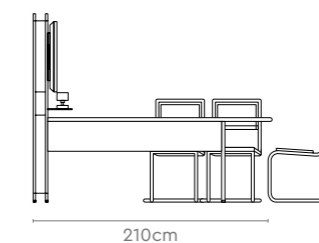

High Seating

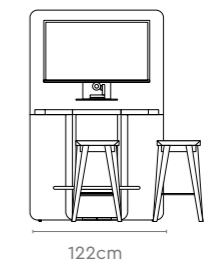
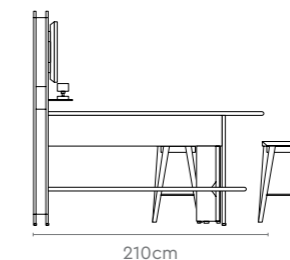

All sizes in cm	Width	Depth	Height
Standard Seating	210.0	122.0	164.0
High Seating	210.0	122.0	192.0

POD

Mingle Concept

Features

- The Mingle – Pod is equipped with an access flap for easy power and data connectivity.
- The provision of a concealed wire management system under the worktop keeps your desk clutter-free.
- It comes in an aesthetically-pleasing design, and a worktop that offers optimal viewing experience to all its users.
- Available in PLT and MEM options.



Colour & Material

PLT RANGE

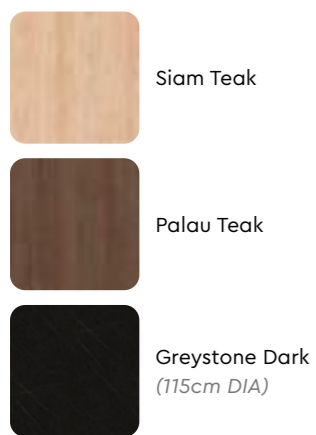

MEMBRANE RANGE

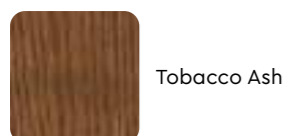

Measurements

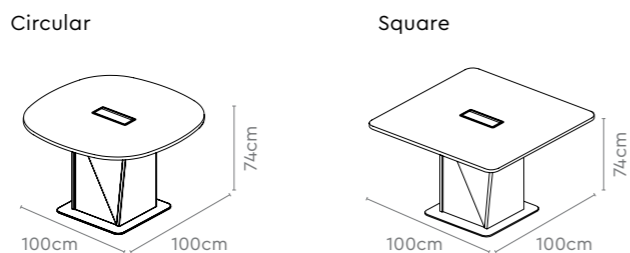

All sizes in cm	Width	Depth	Height	DIA
Circular	-	-	74.0	100.0/115.0
Square	100.0/115.0	100.0/115.0	74.0	-

Conclave



Design Registered

Features

- This classy table is complete with a black back-painted glass top, made out of 12 mm thick toughened glass.
- Plug-and-play data and power points available for individual users, with an in-built concealed wire management system for a clean, neat, and clutter-free tabletop.
- Additional concealed storage available to keep supporting material within reach during discussions.

Measurements

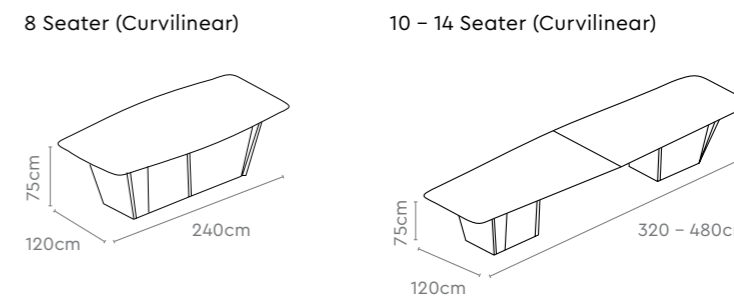

Colour & Material

LAMINATE

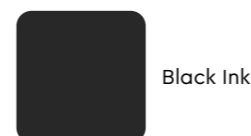

All sizes in cm	Width	Depth	Height
8 Seater Curve	240.0	120.0/150.0	75.0
10 Seater Curve	320.0	120.0/150.0	75.0
12 Seater Curve	400.0	120.0/150.0	75.0
14 Seater Curve	480.0	120.0/150.0	75.0

Reflection



Design Registered



Reflection

Features

- The Reflection reception table comes with a biophilic colour scheme that mirrors natural materials, making your office space feel more timeless and classy.
- The two levels of the table space enable seamless interaction with standing visitors, and with those with special needs.
- Dual-tone desk-front provides ample space to display your branding.
- Grommets included in the desks to tackle cables from landlines and printers.

Measurements

Linear 5 Feet



Linear 8 Feet



L-Shaped 8 Feet



Colour & Material

PLT RANGE

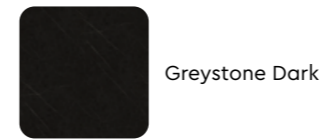

LAMINATE

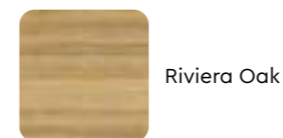

All sizes in cm

	Width	Depth	Height
Linear 5 Feet	150.0	87.0	108.0
Linear 8 Feet	240.0	87.0	108.0
L-Shaped 8 Feet	240.0	177.0/87.0	108.0

Flip NXT

Features

- As the name suggests, the Flip NXT tables can be flipped up to make more room as and when needed.
- Its 360-degree rotating castors and an easy-to-access handle help flip the table up and down in a smooth manner.
- Comes in a sleek, compact, and lightweight design with rounded corners to avoid injury.
- Thanks to its unique leg design and understructure, the Flips NXT table blends well with most office spaces and aesthetics.



Colour & Material

MEMBRANE RANGE

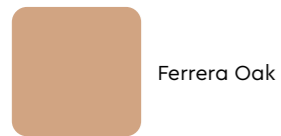

PU RANGE

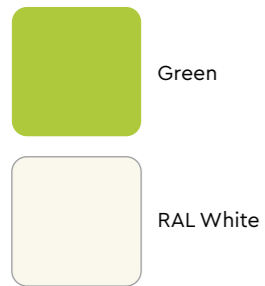

Measurements



All sizes in cm	Width	Depth	Height
2 Seater	120.0/135.0	60.0	75.0
4 Seater	150.0/165.0	75.0	75.0
6 Seater	180.0	75.0	75.0

Cafe Pod

Features

- Clean design that accentuates any cafeteria space it's in.
- Can be folded when not in use, and stacked horizontally.
- Comes with a serrated stainless steel pedestal for increased sturdiness and superior aesthetics.



Colour & Material

PU RANGE



RUBBER WOOD

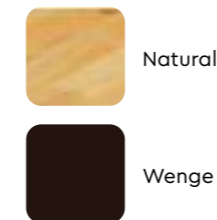

STAINLESS



Measurements

Rubber Wood Top



Stainless Stool Top



PU Top



Folded Condition



All sizes in cm	Width	Depth	Height
Rubber Wood Top	80.0	80.0	73.8
Stainless Stool Top	80.0	80.0	74.25
PU Top	80.0	80.0	74.5

Time Out

Features

- Add a pop of colour to your cafeteria and breakout spaces with the stylish Time Out series.
- Table surfaces and understructure are easy to clean, maintain, and are designed to look fresh for years.
- Stackable, which helps you manage your space better.
- Available in PU-coated top (with powder-coated understructure) and membrane top (with stainless steel understructure).
- Comes in four, six and eight-seater configurations.



Design Registered

Colour & Material

PU RANGE



MEMBRANE RANGE



Measurements

4 Seater



6 Seater



8 Seater



All sizes in cm	Width	Depth	Height
4 Seater	102.2	102.2	75.0
6 Seater	162.2	102.2	75.0
8 Seater	222.2	102.2	75.0

Upbeat Café Tables



Features

- This High Table from the Upbeat Range has been designed to provide a richer work experience in modern offices.
- Comes in two types of legs and table-top options, providing versatility and style to any cafeteria space it's in.
- The seamless worktop comes in compact and both sides laminates.
- Finished with cross members for additional stability.

Measurements

Upbeat Café Table with Swing Leg



Pair with Dfine Plus Leg



All sizes in cm	Width	Depth	Height
Upbeat Café Table - With Swing Leg (CL Top or PLB Top)	120.0/240.0	90.0	75.0
Upbeat Café Table - With Dfine Plus Leg (CL Top or PLB Top)	120.0/240.0	90.0	75.0

Relish

Features

- This sleek table comes in a wide range of colours that are suitable for both traditional and trendy food courts or meal spaces.
- It is easily stackable and helps with better space management.
- Relish is available in four, six and eight-seater configurations, giving ample options to utilise the space.
- It is also available in PU-coated top and Membrane top.



Colour & Material

STAINLESS STEEL

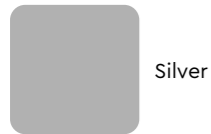

Measurements

Relish 1

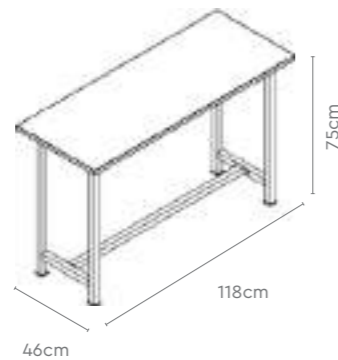

All sizes in cm	Width	Depth	Height
Relish 1	118.0	46.0	75.0
Relish 2	118.0	75.0	75.0

Cantina

Features

- The Cantina Table is thoughtfully designed to occupy minimal floor space.
- It frees up aisle space to facilitate easy movement.
- Comes with wide plastic shell seats that provide comfortable seating space for four.
- The Stainless Steel surface top with its brushed finish is resistant to scratches and easy to maintain.
- Level adjusters in the feet tackle uneven surfaces, adding to its overall stability.
- Its understructure is made up of 1.2mm thick powder-coated metal tubes welded to the stainless steel top.



Colour & Material

STAINLESS STEEL

TOP & STOOL



PLASTIC

CHAIR

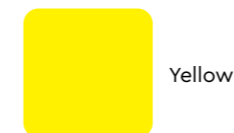

Measurements

Cantina with Plastic Shell Seat

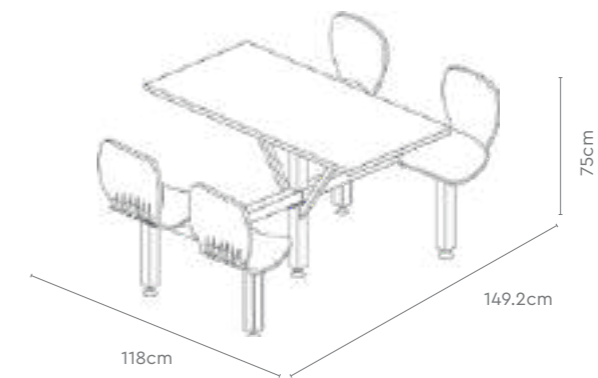

All sizes in cm	Width	Depth	Height
Cantina with Plastic Shell Seat	118.0	149.2	75.0
Cantina with Stainless Steel Stool	118.0	158.0	75.0

Seating

Page 79

Leather and
Leatherette Chairs

Page 94

Cushion Back
Chairs

Page 111

Multipurpose

Page 120

Public Seating

Page 130

Lounge Seating

Page 136

Cue

Page 88

Mesh Back
Chairs

Page 108

Training Room
Chairs

Page 118

Cafeteria and
Breakout Chairs

Page 125

Auditorium
Seating

Page 134

Active Seating
Solution

Marvel

Features

- Comes equipped with an active Bio-Synchro mechanism that senses your body weight and tilts accordingly.
- A T-spine structure supports the contoured chair back, providing flexibility during the back height adjustment.
- The wide, soft-edged PU-top armrests provide complete support to your elbows and forearms, and can be height-adjusted as per your need.



Colour & Material

LEATHERETTE CHAIR



Measurements

High Back



Mid Back



Visitor

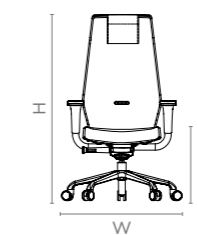

All sizes in cm

	Width	Depth	Height	Seat Height
High Back	76.1	76.1	112.7 - 130.2	43.1 - 53.1
Mid Back	76.1	76.1	96.5 - 114.0	43.1 - 53.1
Visitor	60.9	64.2	98.2	44.8

Emerald

Features

- The design exudes power and authority making it ideal for executive offices of high-ranking officials.
- Its ergonomic design is suited for long hours of work with its wide seat and armrest offering ample space and comfort while supporting good posture.
- The segmented back enhances the chair's aesthetics and adds character to the workspace.
- It's enabled with a central tilt mechanism with an upright locking position for posture adjustments.



Design Registered

Colour & Material

LEATHER

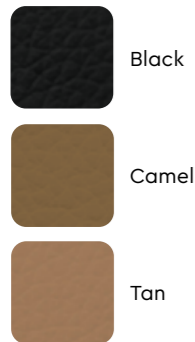

LEATHERETTE SEATING



Measurements

High Back



Mid Back



All sizes in cm	Width	Depth	Height	Seat Height
High Back	80.0	45.5	122.0	48.0
Mid Back	80.0	45.5	103.5	48.0

Beat

Features

- The Beat chair is equipped with a lever-less, drop-lift function for intuitive back height adjustment while being seated.
- Its trapezoidal back design gives you an easy grip to adjust its back height.
- Multiple locking positions make it suitable for different tasks, and the Beat's wide upper back and contoured seat maximises body contact area, and therefore minimises discomfort.
- A button underneath the arm pad enables arm height adjustment.



Design Registered

Colour & Material

LEATHERETTE CHAIR



Measurements

High Back



Mid Back



Visitor



All sizes in cm	Width	Depth	Height	Seat Height
High Back	75.0	75.0	102.0 - 119.0	45.0 - 55.0
Mid Back	75.0	75.0	92.0 - 110.0	45.0 - 55.0
Visitor	57.5	58.2	100.8	47.0

Elite

Features

- The Elite is a quilted leatherette chair with a height-adjustable lumbar support.
- Its armrests are height-adjustable as well, offering superior comfort.
- Comes with a coat hanger at the top, and chrome pedestal at the bottom.
- Enables two seat depth for different body structures, and a four-position locking mechanism.



Colour & Material

LEATHERETTE CHAIR



Black Ink

Measurements

Elite

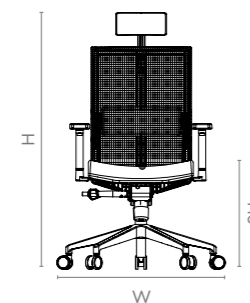

All sizes in cm	Width	Depth	Height	Seat Height
Elite	76.1	76.1	114.0 - 128.2	44.0 - 54.0

La Sede

Features

- La Sede's contoured lumbar area can be adjusted to suit your back profile, and comes with a five-position tilt limiter.
- Is equipped with an active Bio-Synchro mechanism that senses your body weight and tilts accordingly.
- A T-spine structure supports the contoured chair back, providing flexibility during back height adjustment.
- The wide, soft-edged PU-top armrests provide complete support to your elbows and forearms, and can be height-adjusted as per your need.



Colour & Material

LEATHER



Black Ink



Camel



Dark Tan



Brown



Natural

Measurements

High Back



Mid Back



Visitor

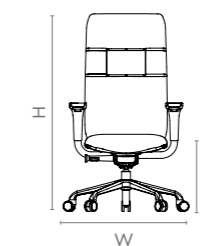

All sizes in cm	Width	Depth	Height	Seat Height
High Back	76.1	76.1	114.0 - 131.5	44.0 - 54.0
Mid Back	76.1	76.1	96.5 - 114.0	44.0 - 54.0
Visitor	60.9	64.7	98.2	46.2

Versa Neo

Features

- Versa Neo's ergonomic contour enables long term seating and lets you perform multi-role tasks with ease.
- Comes equipped with an active Bio-Synchro mechanism that senses your body weight and tilts accordingly.
- A T-spine structure supports the contoured chair back, providing flexibility during back height adjustment.
- The wide, soft-edged PU-top armrests provide complete support to your elbows and forearms, and can be height-adjusted as per your need.



Colour & Material

LEATHERETTE CHAIR

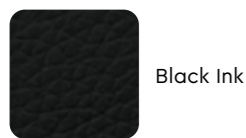

SPACER FABRIC SEATING

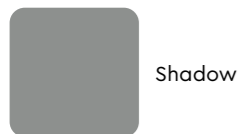

Measurements



All sizes in cm	Width	Depth	Height	Seat Height
High Back	76.1	76.1	113.6 - 131.1	44.4 - 54.4
Mid Back	76.1	76.1	98.6 - 116.1	44.4 - 54.4
Visitor	60.9	64.3	99.5	44.8

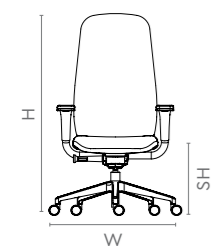

Halo

Features

- This majestic range of chairs is ideal for those who want to add powerful upgrades to their office.
- Comes with the Knee SynchroTilt Mechanism which allows the backrest to tilt in a 2:1 proportion to the seat as one reclines.
- Its backrest is equipped with multi-position locking that can be adjusted and locked in five different positions for enhanced comfort and support.
- Its anti-shock mechanism ensures stability and prevents sudden jerks or impact to the back when the backrest is relaxed.



Colour & Material

LEATHER

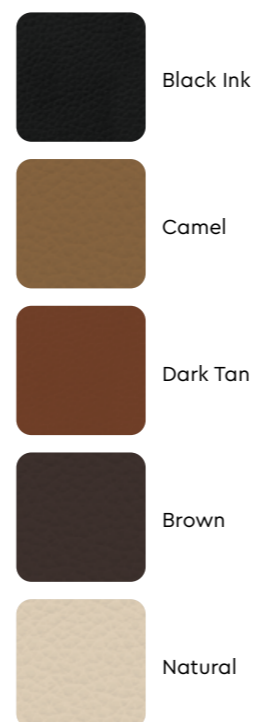

Measurements



All sizes in cm	Width	Depth	Height	Seat Height
High Back	77.0	77.0	112.8 - 137.0	49.9 - 58.9
Mid Back	77.0	77.0	113.5 - 122.5	49.9 - 58.9
Visitor (Revolving)	77.0	77.0	99.4 - 111.4	43.4 - 55.4
Visitor (Sled-based)	59.0	68.5	89.5	46.5

Kareena NXT



Kareena NXT

Features

- The Kareena NXT chair is complete with leather upholstery for a luxurious touch and feel.
- Multiple locking positions make it suitable for different tasks, and its contoured seat maximises body contact area, minimising discomfort.
- Comes with a pneumatic seat height adjustment mechanism, fixed chrome-finished armrests, and a five-pronged die cast aluminium pedestal.

Measurements

High Back (with Headrest)



High Back (without Headrest)



Mid Back



Visitor

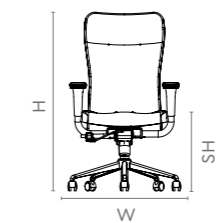

All sizes in cm

	Width	Depth	Height	Seat Height
High Back (with Headrest)	75.0	75.0	113.5 - 138.0	41.0 - 51.0
High Back (without Headrest)	75.0	75.0	101.0 - 118.0	41.0 - 51.0
Mid Back	75.0	75.0	93.5 - 110.5	41.0 - 51.0
Visitor	51.0	66.5	96.0	48.0

Colour & Material

LEATHERETTE CHAIR



Colour & Material

CREPE FABRIC SEATING (VOILA)



Greta 2.0

Features

- The Greta 2.0's minimalistic design and aesthetics lend a sense of style and sophistication to any office space it's in.
- It comes with several in-built ergonomic adjustments that enable comfortable and elongated sitting sessions.
- It's designed to keep you relaxed all day long, and comes equipped with an adjustable lumbar support, seat height, headrest, armrests, multiple back locks, and back tilt positions.
- Conforms to BIFMA X5.1 standards.



Design Registered

Colour & Material

FRAME

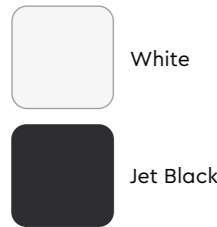

KNITTED FABRIC SEATING



MESH BACK



Measurements

High Back



Mid Back

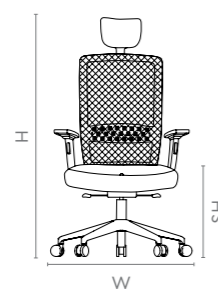

All sizes in cm	Width	Depth	Height	Seat Height
High Back	76.0	76.0	114.0 - 123.5	43.5 - 54.0
Mid Back	76.0	76.0	95.5 - 105.5	43.5 - 54.0

Pulse

Features

- This workstation powerhouse comes with height as well as tilt adjustable headrest that supports your neck perfectly.
- Its multi-flex active lumbar support enhances comfort by allowing for height adjustment, and the foam-laminated fabric lumbar pad moves in accordance to your back's position.
- The armrests are height-adjustable as well, offering superior comfort to your elbows and forearms.
- Offers two seat depth for different body structures.



Design Registered

Colour & Material

KNITTED FABRIC SEATING



Measurements

High Back



Mid Back

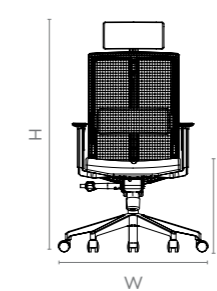

All sizes in cm	Width	Depth	Height	Seat Height
High Back	76.1	76.1	114.0 - 123.5	43.5 - 54.0
Mid Back	76.1	76.1	95.5 - 105.5	43.5 - 54.0

Oxbo



Oxbo

Features

- The Oxbo is a family of chairs consisting of a High Back, a Mid Back, a Visitor, that caters to a variety of needs.
- Thick seat cushion in solid pop colours that can enliven any office space.
- Its unique tubular-frame back feels designer-made, and the mesh upholstery gives it a trendy aesthetic.
- This light chair is completed with slim, but wide loop armrests.

Measurements

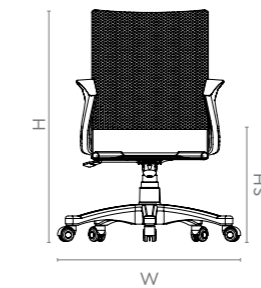
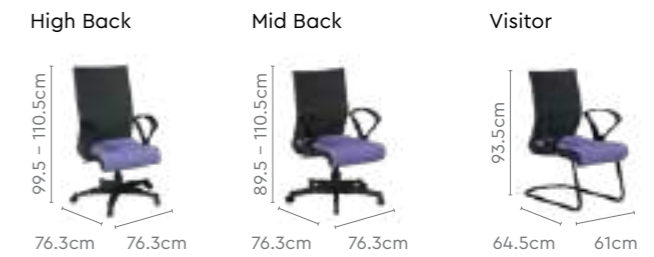

All sizes in cm	Width	Depth	Height	Seat Height
High Back	76.3	76.3	99.5 - 110.5	43.3 - 54.3
Mid Back	76.3	76.3	89.5 - 100.5	43.3 - 54.3
Visitor	61.0	64.5	93.5	46.5

Colour & Material

CREPE FABRIC SEATING (VOILA)



Versa Mesh

Features

- Versa Mesh's ergonomic contour enables long term seating and lets you perform multi-role tasks with ease.
- Comes equipped with an active Bio-Synchro mechanism that sense your body weight and tilts accordingly.
- A T-spine structure supports the contoured chair back, providing flexibility during back height adjustment.
- The wide, soft-edged PU-top armrests provide complete support to your elbows and forearms, and can be height-adjusted as per your need.



Colour & Material

FOAM LAMINATED FABRIC SEATING



Measurements

Versa Mesh – High Back



All sizes in cm	Width	Depth	Height	Seat Height
High Back	76.1	76.1	97.3 - 114.8	43.6 - 53.6

Versa Cushion

Features

- Versa Cushion's ergonomic contour enables long term seating and lets you perform multi-role tasks with ease.
- Comes equipped with an active Bio-Synchro mechanism that sense your body weight and tilts accordingly.
- A T-spine structure supports the contoured chair back, providing flexibility during back height adjustment.
- The wide, soft-edged PU-top armrests provide complete support to your elbows and forearms, and can be height-adjusted as per your need.



Colour & Material

FOAM LAMINATED FABRIC SEATING



Measurements

Versa Cushion – High Back



All sizes in cm	Width	Depth	Height	Seat Height
High Back	76.1	76.1	99.2 - 116.7	43.6 - 53.6

Bravo NXT



Bravo NXT

Features

- Bravo NXT is a family of chairs consisting of a High Back, a Mid Back, and a Visitor, that caters to a variety of needs.
- Thick seat and back cushions in solid pop colours that can brighten up any space.
- Wide contoured seat and back keep you in an upright position, while the centre tilt synchronous mechanism enables tilt tension adjustment.
- Its armrests are made out of Poly Propylene durable material, and comes with 100% VOC-free powder coating.

Measurements

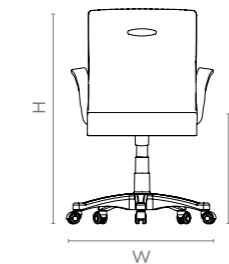

All sizes in cm	Width	Depth	Height	Seat Height
High Back	76.3	76.3	97.0 – 109.0	42.5 – 54.5
Mid Back	76.3	76.3	85.5 – 97.5	42.5 – 54.5
Visitor	61.4	61.4	89.5	46.5

Colour & Material

CREPE FABRIC SEATING (VOILA)



Beat



Design Registered



Beat

Features

- The Beat chair is equipped with a lever-less, drop-lift function for intuitive back height adjustment while being seated.
- Multiple locking positions make it suitable for different tasks, and the Beat's wide upper back and contoured seat maximises body contact area, minimising discomfort.
- A button underneath the arm pad enables arm height adjustment.
- Waterfall seat edge reduces pressure behind the knees, encouraging blood circulation.

Measurements



All sizes in cm	Width	Depth	Height	Seat Height
High Back	76.1	76.1	102.0 - 119.0	45.0 - 55.0
Mid Back	76.1	76.1	92.0 - 110.0	45.0 - 55.0
Visitor	57.5	58.2	100.8	47.0

Colour & Material

KNITTED FABRIC SEATING



Thrill



Design Registered



Thrill

Features

- The Thrill chairs come with a cushioned seat and back for added luxury, comfort, and aesthetics.
- Equipped with a Central Tilt Synchro Mechanism, making it easy to lock the backrest at a comfortable recline angle.
- Comes with armrests that are height-adjustable, rotatable, and can be pushed to the front and back.
- Finished with a tapered back for increased comfort and convenience during long working hours.

Measurements



All sizes in cm	Width	Depth	Height	Seat Height
Executive HB	77.0	77.0	114.0 - 221.5	45.0 - 54.5
Executive FB	77.0	77.0	100.0 - 109.5	45.0 - 54.5
Task HB	76.1	76.1	115.0 - 225.0	46.0 - 55.5
Task FB	76.1	76.1	101.0 - 110.5	46.0 - 55.5

Colour & Material

LEATHERETTE CHAIR

(Available for Thrill Executive & Thrill Task)



KNITTED FABRIC SEATING

(Available for Thrill Task)

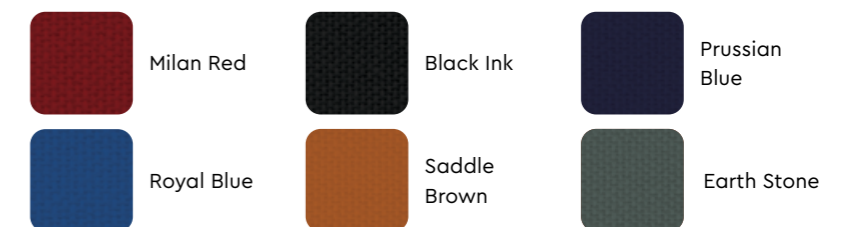

Versa Canvas



Versa Canvas

Features

- Versa Canvas's ergonomic contour enables long term seating and lets you perform multi-role tasks with ease.
- Comes equipped with an active Bio-Synchro mechanism that sense your body weight and tilts accordingly.
- A T-spine structure supports the contoured chair back, providing flexibility during back height adjustment.
- The wide, soft-edged PU-top armrests provide complete support to your elbows and forearms, and can be height-adjusted as per your need.

Measurements

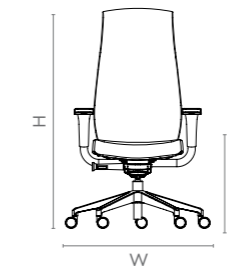

All sizes in cm	Width	Depth	Height	Seat Height
High Back	76.1	76.1	113.4 - 130.9	44.2 - 54.2
Mid Back	76.1	76.1	96.3 - 113.8	44.2 - 54.2
Visitor	60.9	64.3	98.2	44.6

Colour & Material

FOAM LAMINATED FABRIC SEATING



Earl



Earl

Features

- This aesthetic chair completes the Earl range and is a good option for cabin area seating.
- Its centre tilt mechanism with upright position locking ensures constant back support.
- The backrest's foam is designed with contoured lumbar support for extra comfort.
- The armrests are scratch and weather-resistant, and provide ample support to a user's forearms.

Measurements



All sizes in cm	Width	Depth	Height	Seat Height
High Back	76.3	76.3	100.9 - 122.9	43.4 - 55.4
Mid Back	76.3	76.3	78.4 - 90.4	43.4 - 55.4
Visitor	55.0	58.0	84.0	45.0

Colour & Material

CREPE FABRIC SEATING (VOILA)



Regency



Regency

Features

- This stylish chair is a versatile addition to any workspace.
- Regency's central tilt mechanism is responsive to body movements and has comfortable reclining options.
- The ergonomic seat and backrest are made of moulded foam which is soft on first contact yet provides firm support to ensure hours of comfortable sitting.
- Comes equipped with pneumatic height adjustment.
- The 360° swivel mechanism allows for flexible lateral movements without strain.
- Made of 100% VOC-free powder coating and is 99% recyclable.

Measurements

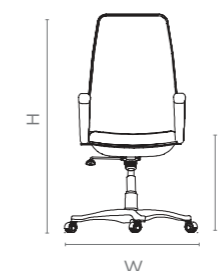

All sizes in cm	Width	Depth	Height	Seat Height
PCH-7001D	76.3	76.3	103.3 - 115.3	44.2 - 54.2
PCH-7002D	76.3	76.3	78.5 - 90.5	44.2 - 54.2
PCH-7003D	59.0	63.0	81.5	45.0
PCH-7004D	52.5	63.0	87.5	45.0

Colour & Material

CREPE FABRIC SEATING (VOILA)



Diva



Diva

Features

- The Diva is a mid-sized chair with fabric upholstery.
- Its 'S' profile back provides excellent lumbar support, with a permanent contact tilt mechanism that supports your back whether reclining or sitting upright.
- The pneumatic seat height adjustment raises and lowers chairs quickly and easily.
- Is complete with an ABS cladding on seat and back for increased durability.
- Comes with fixed loop or adjustable T-arms, and a five-star nylon base with twin wheel castors.

Measurements

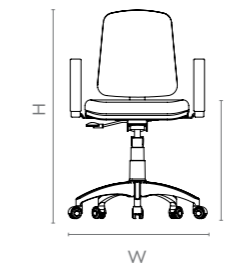

All sizes in cm	Width	Depth	Height	Seat Height
7045	71.0	71.0	86.1 - 97.1	43.0 - 54.0
7042R	71.0	71.0	80.1 - 91.1	43.0 - 54.0
7043	45.0	54.0	88.5	49.5
7044T	56.0	54.0	88.5	49.5

Colour & Material

CREPE FABRIC SEATING (VOILA)



Mars

With Desklet

Features

- The Mars training room chair employs a unique stitching technique that contours its upholstery across its seat and back.
- This technique avoids glue usage over the fabric surface, thereby reducing VOC emissions.
- The seat tilts up when not in use, ensuring easy movement between rows.
- This chair adjusts to its user's needs, thanks to its Flexi-back or Synchro Slide feature.
- The desklet is optimised for accommodating notepads and laptops.



Design Registered

Colour & Material

FOAM LAMINATED FABRIC SEATING



Measurements

Flexi-back with Desklet (HB)

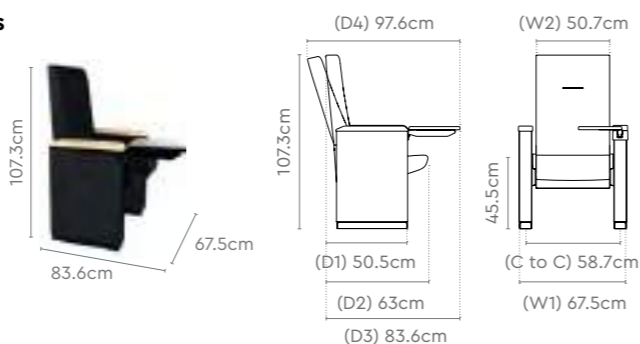

Synchro Slide with Desklet (MB)

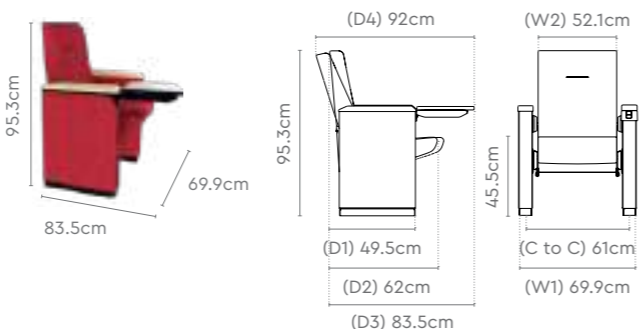

All sizes in cm	Centre To Centre	Width 1, Width 2	Depth 1, Depth 2, Depth 3	Depth 4	Height	Seat Height
Flexi-back with Desklet (HB)	58.7	67.5, 50.7	50.5, 63.0, 83.6	97.6	107.3	45.5
Flexi-back with Desklet (MB)	58.7	67.5, 50.7	50.0, 62.0, 82.7	93.7	95.3	45.5
Synchro Slide with Desklet (HB)	61.0	69.9, 52.1	50.5, 63.0, 84.5	95.5	107.3	45.5
Synchro Slide with Desklet (MB)	61.0	69.9, 52.1	49.5, 62.0, 83.5	92.0	95.3	45.5

7004

With Desklet

Features

- This efficient chair has been designed with a cushioned back and seat.
- It has weather and scratch-resistant armrests, making it look fresh for a longer time.
- It can be used in classrooms or training rooms as it also comes with a full desklet and paper tray.



Measurements

All sizes in cm	Width	Depth	Height	Seat Height
PCH-7004XD	54.0	81.0	80.5	44.0

Colour & Material

CREPE FABRIC SEATING (VOILA)



CH 18C



Features

- CH18C comes in a synthetic leather upholstery.
- It has scratch and weather-resistant armrests.
- Ideal for classrooms and training rooms as it comes with a full desklet and paper tray.

Measurements

CH 18C

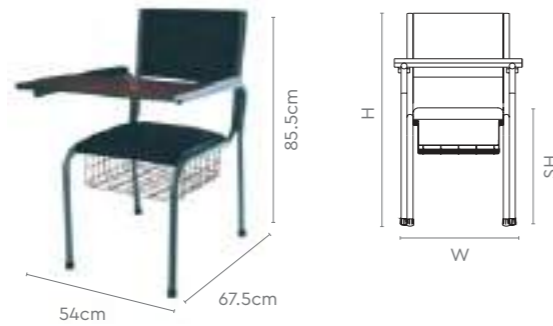

Colour & Material

LEATHERETTE CHAIR



Black Ink

All sizes in cm	Width	Depth	Height	Seat Height
CH 18C	54.0	67.5	85.5	48.0

Unwind

With Armrest

Features

- This light and portable chair is easy to move around, and can be stacked one atop another to save space.
- Comes with a wide seat that can easily accommodate a cushion for additional comfort.
- The Unwind's flat surfaces make it easy to clean and maintain.
- You will not face any peel-off issues as the poly-propylene edging is injection-moulded in situ along with the desklet.



Design Registered



Colour & Material

UNWIND RANGE

-  Aqua Blue
-  Orchid White
-  Marigold Yellow
-  Raspberry Red
-  Fresh Lime

Measurements

Unwind with Armrest

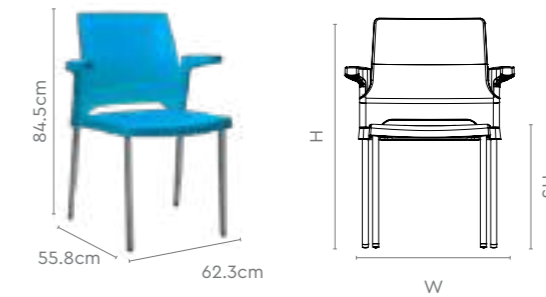

All sizes in cm	Width	Depth	Height	Seat Height
With Armrest	62.3	55.8	84.5	45.0

Shine



Design Registered



Shine

Features

- The Shine collection is marked by a moulded sleek back and seat profile.
- The fluid lines of the chair's spacious seat rise up to form the gentle rose petal-like curve at the top.
- This curve also serves as an easy 'grab zone' when the chair has to be moved around.
- Available with a choice of five robust and efficient frame designs, Shine offers you a versatile collection of chairs that adapt easily and endlessly in different work zones.

Measurements



All sizes in cm	Width	Depth	Height	Seat Height
Shine Universal	51.5	52.5	81.5	45.5
Shine Loop	47.5	53.5	81.0	45.0
Shine Junior	44.0	53.5	81.5	46.0
Shine Elevate	47.5	54.0	109.5	73.5

Colour & Material

PLASTIC

SEAT

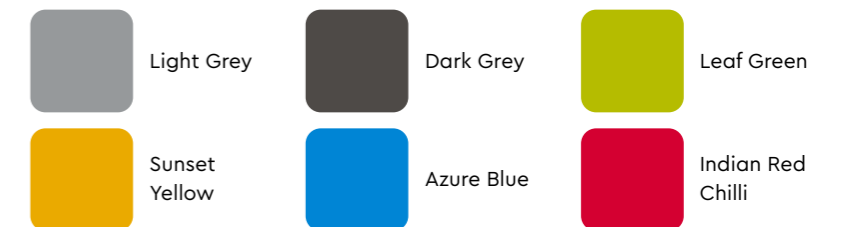

POWDER COAT

FRAME

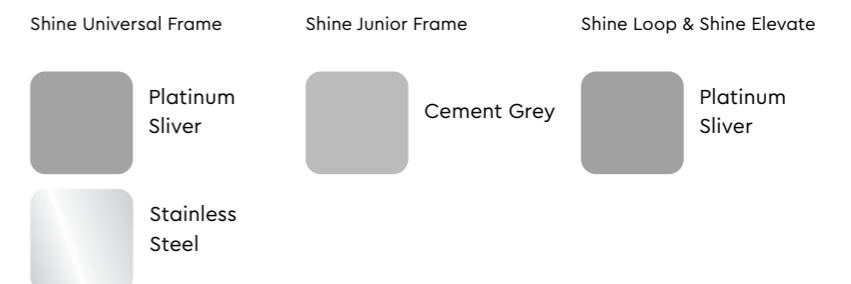

1004/1007/1018



1004/1007/1018

Features

- Versatile and multi-purpose visitor seating chairs that are useful for Conference Rooms, Seminar Rooms, and as extra Desk seating.
- Its sturdy tubular steel understructure provides stability and durability.
- The padded seat and back aid comfortable sitting for visitors.

Measurements

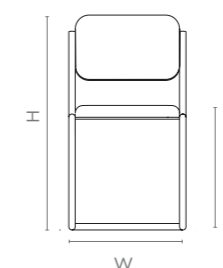

All sizes in cm	Width	Depth	Height	Seat Height
1004	46.5	59.5	82.5	46.0
1007	54.0	59.5	82.5	46.0
1018	52.0	60.5	78.5	45.5

Colour & Material

CREPE FABRIC SEATING (VOILA)



CH Series

Features

- The CH series of workplace seating solutions are sturdy, dependable, and economical.
- It seamlessly combines wood and tubular steel, giving it an aesthetic edge that makes it suitable for all types of office spaces.
- The seat and back are crafted from durable quality hardwood and finely finished for an attractive appearance.



Colour & Material

LEATHERETTE CHAIR



Black Ink

Measurements



All sizes in cm	Width	Depth	Height	Seat Height
Classic CH-4	43.1	57.5	88.0	45.0
Classic CH-7	58.0	57.5	88.0	45.0
Classic CH-18	48.5	60.5	86.0	45.0
Classic CH-7B	58.0	56.5	87.5	48.0
Classic CH-8	43.5	56.5	87.5	48.0

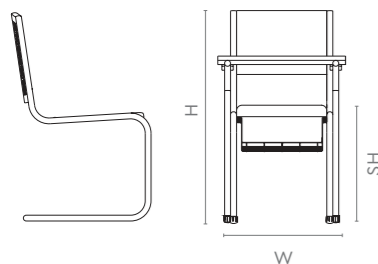

EezySit



Features

- EezySit's ergonomic design ensures the right posture whether you are working or simply lounging.
- It's designed for durability, complete with a high tensile coated mesh fabric that allows ample cross ventilation and is fungus and UV resistant.
- Its solid frame, firm back, and twin-layer breathable fabric make it an ultra-comfortable seating solution with even weight distribution.
- The size of the chair allows it to be placed in almost any kind of space and the foldable frame helps in easy storage.

Measurements

Open Seat Back Condition

In Closed Condition

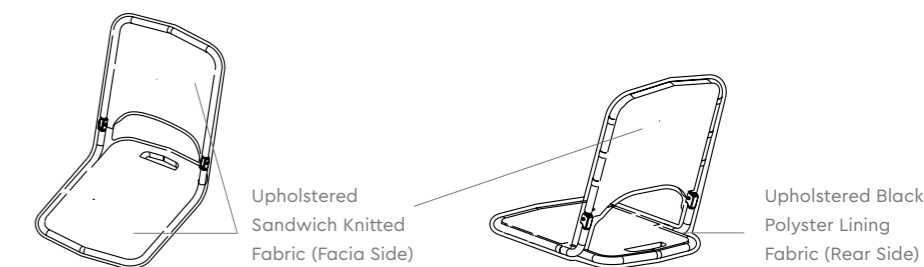
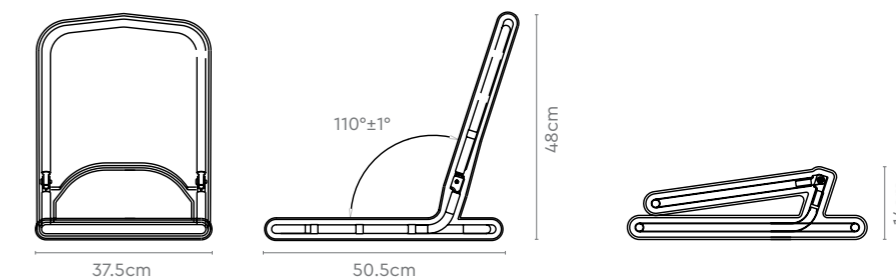

Colour & Material

NET



Chestnut

All sizes in cm	Width	Depth	Height
EezySit - Open	50.5	37.5	48.0
EezySit - Close	50.5	37.5	14.0

Unwind

Without Armrest & High Seating

Features

- This light and portable chair is easy to move around, and can be stacked one atop another to save space.
- Comes with a wide seat that can easily accommodate a cushion for additional comfort.
- The Unwind's flat surfaces make it easy to clean and maintain.
- You will not face any peel-off issues as the poly-propylene edging is injection-moulded in situ.



Design Registered



Colour & Material

UNWIND RANGE



Measurements

Without Armrest

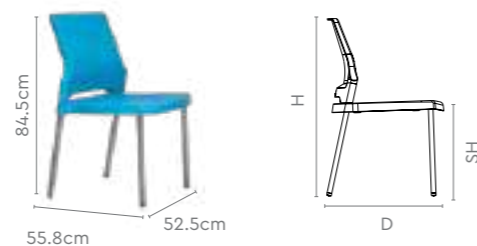

High Seating

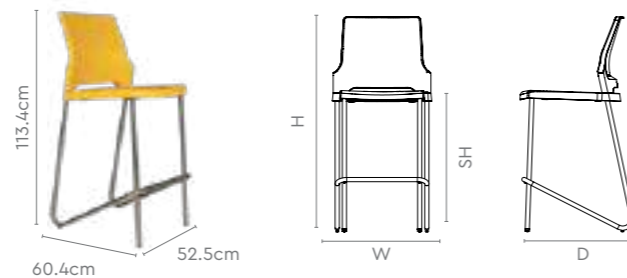

All sizes in cm	Width	Depth	Height	Seat Height
Without Armrest	52.5	55.8	84.5	45.0
High Seating	52.5	60.4	113.4	74.0

Stool

Features

- Multipurpose stool with a cushioned seat and a manual height adjustment feature that can be easily locked at any position you're comfortable with.
- Comes with an ergonomic and cushioned backrest to aid prolonged sitting.
- Available with a revolving stool base as well.



Colour & Material

POWDER COAT



Measurements

Revolving Stool with High Base (With Back)

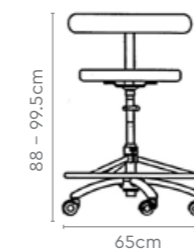

Revolving Stool with High Base (Without Back)



Revolving Stool (With Back)

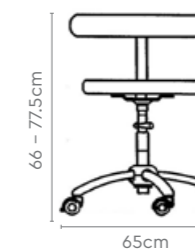

Revolving Stool (Without Back)

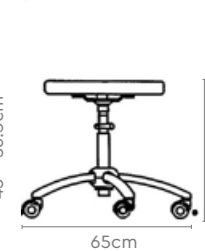

Stool



All sizes in cm	Width	Depth	Height	Seat Height
Revolving Stool with High Base (With Back)	65.0	65.0	88.0 - 99.5	57.0 - 78.5
Revolving Stool with High Base (W/o Back)	65.0	65.0	57.0 - 78.5	-
Revolving Stool (With Back)	65.0	65.0	66.0 - 77.5	45.0 - 56.5
Revolving Stool (W/o Back)	65.0	65.0	45.0 - 56.5	-
Stool	65.0	65.0	57.0 - 78.5	-

Matrix

Features

- Owing to its anti-bacterial powder coating, Matrix is best suited for hospitals and healthcare facilities.
- Its wide seat and ergonomic back ensures a relaxed posture.
- It comes with a rounded edge profile in the seat shell, for added safety of those sitting on it. And its unique feet design with integrated aligners adjusts easily even on uneven floors.
- Can be configured in 32 ways as per your requirements.



Design Registered

Colour & Material

POWDER COAT



Matt Taupe White

Measurements

Matrix

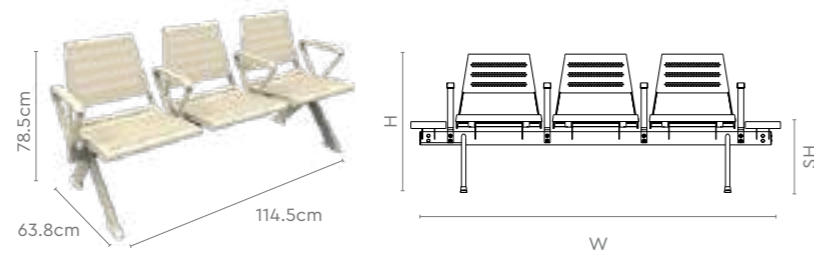

All sizes in cm	Width	Depth	Height	Seat Height
MTX2XX/MTX2IX	114.5	63.8	78.5	44.1
MTX2XS/MTX2IS	155.0	63.8	78.5	44.1
MTX3XX/MTX3IX	169.5	63.8	78.5	44.1
MTX3XS	210.0	63.8	78.5	44.1
2 Seater	155.0	63.8	78.5	46.4

Proportion

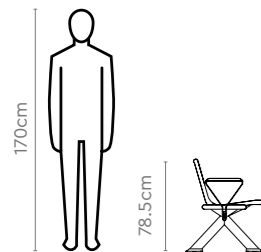

Traverse

Features

- The Traverse is designed to accommodate users of all statures, with its large contoured seat and back offering appropriate lumbar support.
- It also provides ample space to relax, making waiting for long hours more comfortable without straining the body.
- A cushion for the seat and back can be added for enhanced aesthetics and comfort. Common arms can also be retrofitted.
- The seat's neat form reduces the chances of tripping.



Colour & Material



Grey

Measurements

Traverse

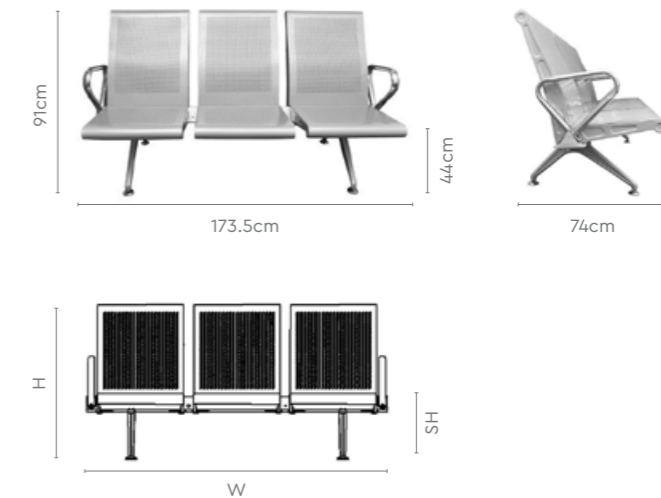

Proportion

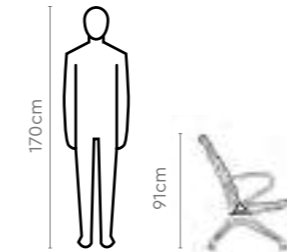

All sizes in cm	Width	Depth	Height	Seat Height
Traverse	173.5	74.0	91.0	44.0

Unwind

Features

- This light and portable construction is easy to move around.
- Comes with wide seats that can easily accommodate cushions for additional comfort.
- The Unwind's flat surfaces make it easy to clean and maintain.
- You will not face any peel-off issues as the poly-propylene edging is injection-moulded in situ.



Design Registered



Colour & Material

UNWIND RANGE



Measurements

Unwind

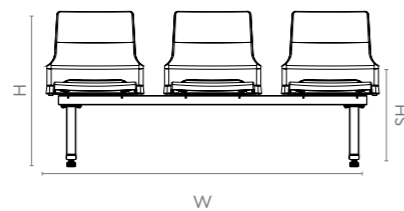

All sizes in cm	Width	Depth	Height	Seat Height
Beam Seating	178.4	56.3	84.0	45.2

Air



Features

- Air is the perfect product for making long hours of waiting comfortable. Be it at an airport, hospital or lounge.
- It has a sturdy construction, ergonomic features, and is made with finesse, making it an optimum and practical choice for waiting areas.
- The contoured seat and back with high-density self-skin PU foam offer good support for longer seating periods.
- The absence of steel prevents cold shock and enables waiting comfortably for up to four hours.

Measurements

Air

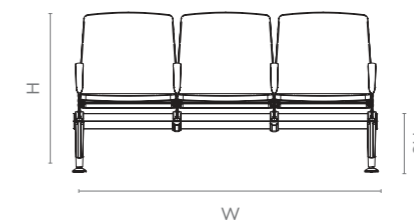

Colour & Material

PU

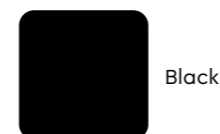

All sizes in cm	Width	Depth	Height	Seat Height
AIRBLK3ST2 & 4	165.5	66.5	87.0	42.5

Nano Perch



Features

- This is an ideal choice for waiting and transit areas, such as airports, train stations, waiting rooms, bus terminals, hospitals, clinics, and enquiry counters.
- Its design, features, and material finishes help create a professional yet welcoming ambience.
- Nano Perch has been designed to provide optimal utilisation of the available space.
- Its legs and armrests are chrome-plated and made of cold-rolled steel for longer life and durable aesthetics.
- The seat is available in two options, with or without cushion.

Measurements

Nano Perch

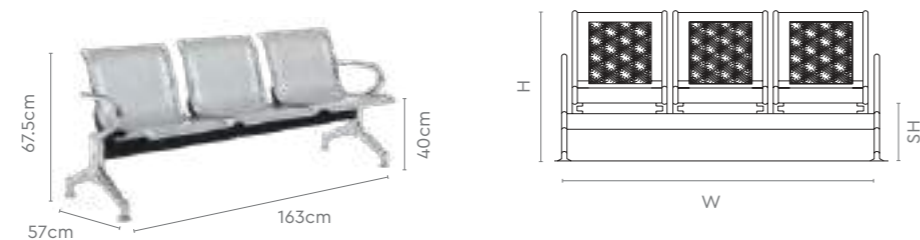

Colour & Material

CHROME-PLATED STEEL

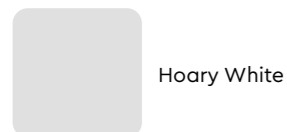

All sizes in cm	Width	Depth	Height	Seat Height
Nano Perch	163.0	57.0	67.5	40.0

Venus



Features

- The Venus chair comes equipped with a grouting method that makes for convenient installations and removal, without disrupting the foundation.
- The seat back cover provides extra support for increased durability, and the foundation bolt cover ensures the aesthetic look is maintained.
- Features auto seat tip-up mechanism, and PP armrests for ease and comfort.

Measurements

U Frame

I Frame



Colour & Material

BREAKOUT FABRIC SEATING

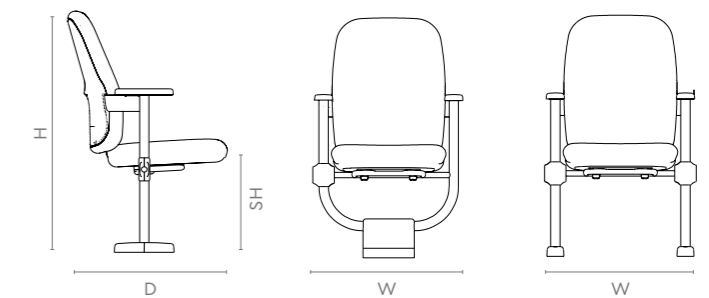

All sizes in cm	Width	Depth	Height	Seat Height
U Frame	60.9	65.4	98.4	46.2
I Frame	60.9	65.4	98.4	46.2

Mars Range



Mars



Mars with Desklet



Eco Mars

Design Registered

Features

- The Mars auditorium chair upholstery on the seat and back contours uses a unique stitching technique that avoids glue usage on the fabric, thereby reducing VOC emissions.
- Features auto seat tip-up mechanism, and a Synchro Slide feature for user comfort.
- The Eco Mars auditorium chair comes with PU cup holder armrests that enable safe placement of drinks. It comes with caps to hide grouting bolts, and can be installed in both linear as well as curved layouts.
- Available in HB and MB variants.

Colour & Material

FOAM LAMINATED FABRIC SEATING

MARS AND MARS WITH DESKLET

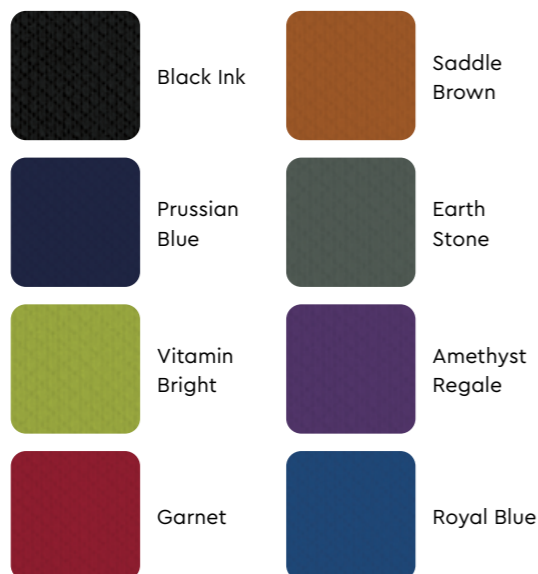

FABRIC SEATS

ECO MARS



Mars Range

Measurements

Mars

Flexi-back (HB)

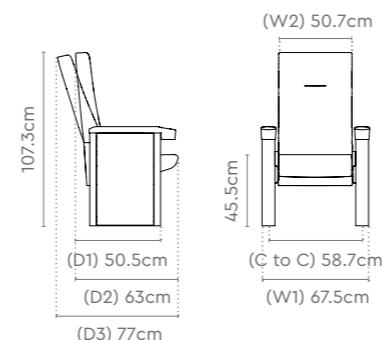

Mars with Desklet

Flexi-back with Desklet (HB)

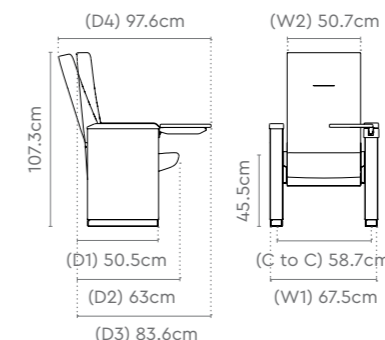

Eco Mars

Flexi-back (HB)

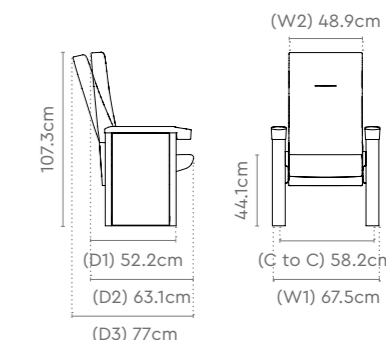

Synchro Slide (MB)

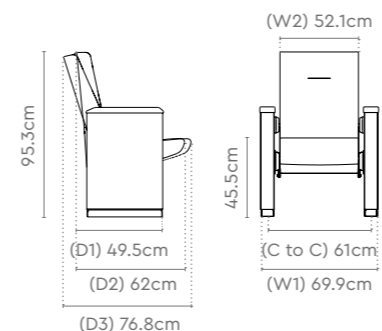

Synchro Slide with Desklet (MB)

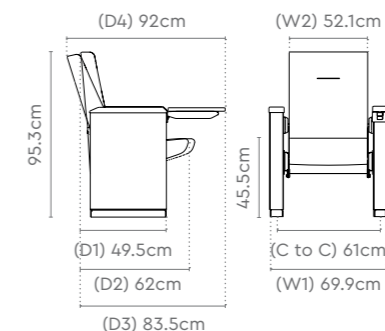

Synchro Slide (MB)

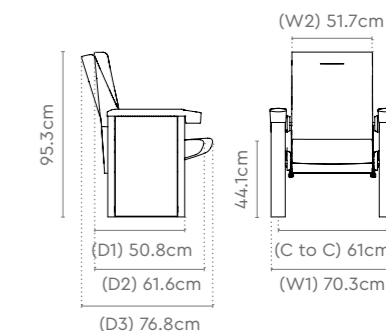

All sizes in cm	Centre To Centre	Width 1, Width 2	Depth 1, Depth 2, Depth 3	Depth 4	Height	Seat Height
Flexi-back (HB)	58.7	67.5, 50.7	50.5, 63.0, 77.0	-	107.3	45.5
Flexi-back (MB)	58.7	67.5, 50.7	50.0, 62.0, 73.0	-	95.3	45.5
Synchro Slide (HB)	61.0	69.9, 52.1	50.5, 63.0, 80.0	-	107.3	45.5
Synchro Slide (MB)	61.0	69.9, 52.1	49.5, 62.0, 76.8	-	95.3	45.5
Flexi-back with Desklet (HB)	58.7	67.5, 50.7	50.5, 63.0, 83.6	97.6	107.3	45.5
Flexi-back with Desklet (MB)	58.7	67.5, 50.7	50.0, 62.0, 82.7	93.7	95.3	45.5
Synchro Slide with Desklet (HB)	61.0	69.9, 52.1	50.5, 63.0, 84.5	95.5	107.3	45.5
Synchro Slide with Desklet (MB)	61.0	69.9, 52.1	49.5, 62.0, 83.5	92.0	95.3	45.5
Eco Mars Flexi-back (HB)	58.2	67.5, 48.9	52.2, 63.1, 77.0	-	107.3	44.1
Eco Mars Flexi-back (MB)	58.2	67.5, 48.9	51.4, 62.3, 73.0	-	95.3	44.1
Eco Mars Synchro Slide (HB)	61.0	70.3, 51.7	51.4, 63.2, 77.0	-	107.3	44.1
Eco Mars Synchro Slide (MB)	61.0	70.3, 51.7	50.8, 61.6, 76.8	-	95.3	44.1

Glamour NXT

Features

- The Glamour NXT's injection-moulded seats and back covers give it a contemporary look and feel.
- Features auto seat tip-up mechanism for better aisle space utilisation, and PP armrests for ease and comfort.
- Available with and without cup holder options.
- Can be installed in all linear layout space plans.



Colour & Material

FOAM LAMINATED FABRIC SEATING



Measurements

High Back

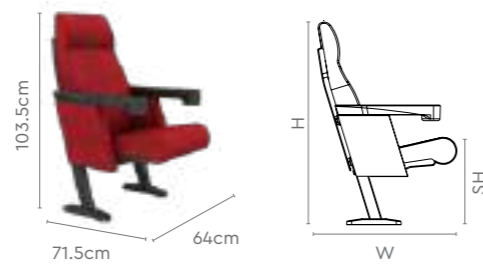

Mid Back

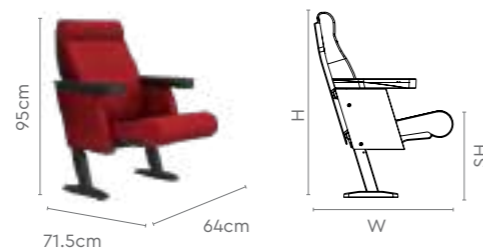

All sizes in cm	Width	Depth	Height	Seat Height
High Back	64.0	71.5	103.5	44.5
Mid Back	64.0	71.5	95.0	44.5

Jupiter

Features

- The Jupiter is a modern auditorium seating solution, with a highly functional and aesthetically appealing design.
- Comes with an understructure that's fixed to the ground by foundation expansion bolts for greater stability.
- Is complete with armrests that are made with seasoned wood, and upholstered with PU foam.
- In short, the Jupiter auditorium chair is where great aesthetics meets superior comfort.



Colour & Material

CREPE FABRIC SEATING (VOILA)



Measurements

High Back (Common Arm)



Mid Back (Common Arm)

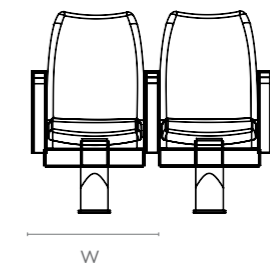
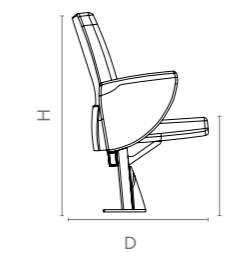

All sizes in cm	Width	Depth	Height	Seat Height
High Back (Individual arm)	60.0	64.0	101.0	46.5
High Back (Common arm)	53.0	64.0	101.0	46.5
Mid Back (Individual arm)	60.0	69.0	89.0	46.5
Mid Back (Common arm)	53.0	69.0	89.0	46.5

Premium Lounge



Premium Lounge

Features

- The Premium lounge features a slim seat and sleek back design.
- It comes with a sturdy and designer metal understructure.
- The two and three-seater variants allow individual back-flexing for each seat.
- Comes fitted with glide screws at the bottom that maintain a steady level even on uneven floors.
- The upholstery can be changed easily and without any hassles, enabling you to give your office space a visual refresh as and when you want to.



Measurements

1 Seater

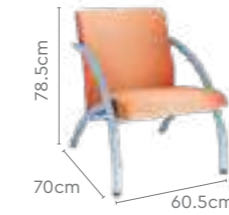

2 Seater



3 Seater

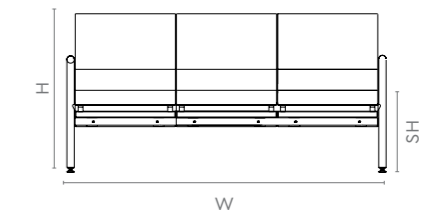

All sizes in cm	Width	Depth	Height	Seat Height
1 Seater	60.5	70.0	78.5	43.5
2 Seater	113.0	70.0	78.5	43.5
3 Seater	164.0	70.0	78.5	43.5

Colour & Material

CREPE FABRIC SEATING (VOILA)



Pisa



Design Registered



Pisa

Features

- Its elegant, fresh, and eye-catching design creates an inviting environment that puts people at ease.
- The frame structure is made up of moisture, termite, and borer resistant plywood, with the spring assembly attached to it for additional cushioning.
- Upholstered with soft, fine finish, and durable Shaneel fabric.
- Also available in a leatherette variant in Black, for easy maintenance.

Measurements

1 Seater



2 Seater



3 Seater

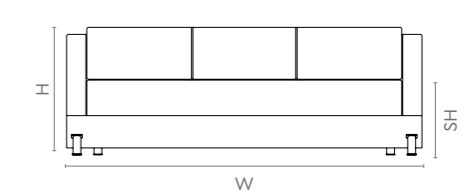

All sizes in cm	Width	Depth	Height	Seat Height
1 Seater	86.0	90.5	85.5	45.0
2 Seater	146.0	90.5	85.5	45.0
3 Seater	206.0	90.5	85.5	45.0

Colour & Material

BREAKOUT FABRIC SEATING

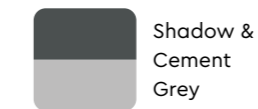
Shadow &
Cement
GreyInk &
Cement GreyMilan Red &
Cement Grey

LEATHERETTE SOFA



Black Ink



Camel



Dark Tan



Brown

Loop

Features

- Loop's generous waterfall radius on its top edge enhances comfort, and ensures optimum clearance between the knee and the seat.
- The bowl-shaped bottom lets the user sway in all directions, adapting to their dynamic postures on the go.
- Comes in vibrant colours that pop life into every space it's in.

Colour & Material

SOFA FABRIC SEATING



Measurements

All sizes in cm	Width	Depth	Height
Loop	45.5	45.5	51.0



Cradle

Features

- Cradle's bucket-shaped seat top provides a large contact area for prolonged comfort and support.
- Its cradle-shaped bottom aids in rocking to and fro.
- The strap along its centre acts as a handle for easy mobility.
- Comes in vibrant colours that pop life into every space it's in.

Colour & Material

SOFA FABRIC SEATING



Measurements

All sizes in cm	Width	Depth	Height
Cradle	56.5	33.5	51.5



Drift

Features

- Drift's flat top and round edges supports unlimited freedom of movement.
- Castors attached to its wooden base allows it to be moved around at will and with ease.
- Comes in vibrant colours that pop life into every space it's in.

Colour & Material

SOFA FABRIC SEATING



Measurements

All sizes in cm	Width	Depth	Height
Drift	44.5	44.5	57.5



Toggle

Features

- Toggle's bulbous top features a generous waterfall radius edge that enhances comfort with optimum knee-to-seat clearance.
- Its broad stable base is connected to the narrower top with a spring which allows the seat to move in different directions as per the user's preference.
- Comes in vibrant colours that pop life into every space it's in.

Colour & Material

SOFA FABRIC SEATING



Measurements

All sizes in cm	Width	Depth	Height
Toggle	52.5	52.5	52.5



Cue Work Lounge



3 Seater poufs and configurations



Sofas with 700 mm panels



Circular Units with 1200 mm panels



Media Booth Units with 1400 mm panels



Meeting Booth Units with 2100 mm panels



Phone Booth Units with 2100 mm panels

Design Registered

Design Registered

Cue Work Lounge

Features

- The CUE Work Lounge comprises standalone horizontal poufs, curved poufs, sofa sets, phone booths, and discussion carriages.
- You can combine these elements in any number of combinations and layouts, creating workspaces that are perfect for your teams and their activities.

Measurements

Seater Poufs

1 Seater

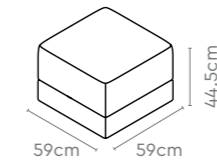

2 Seater

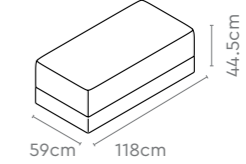

3 Seater

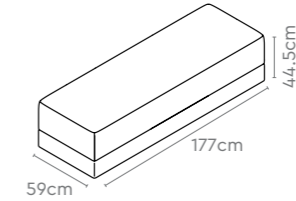

45° Curved Seat

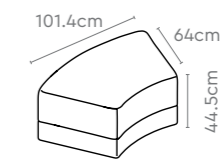

Colour & Material

SOFA FABRIC SEATING

SEAT



Cardinal



Denim

BREAKOUT FABRIC SEATING

PANELS & BASE



Shadow



Cement Grey

Seater Sofa with 700mm Panels

1 Seater Sofa 700

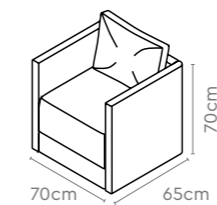

2 Seater Sofa 700

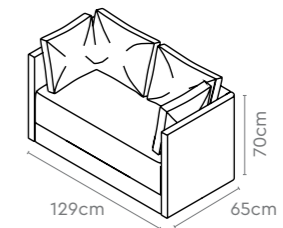

3 Seater Sofa 700

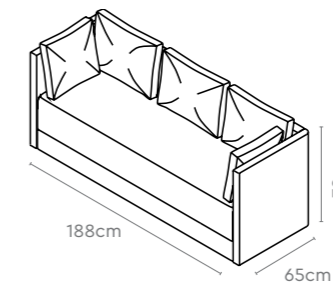

All sizes in cm	Width	Depth	Height	Seat Depth
1 Seater	59.0	59.0	44.5	-
2 Seater	118.0	59.0	44.5	-
3 Seater	177.0	59.0	44.5	-
45° Curved Seat	101.4	64.0	44.5	59.0
1 Seater Sofa 700	70.0	65.0	70.0	-
2 Seater Sofa 700	129.0	65.0	70.0	-
3 Seater Sofa 700	188.0	65.0	70.0	-

Cue Work Lounge

Features

- The CUE Work Lounge comprises standalone horizontal poufs, curved poufs, sofa sets, phone booths, and discussion carriages.
- You can combine these elements in any number of combinations and layouts, creating workspaces that are perfect for your teams and their activities.

Measurements

1 Seater Sofa with 1200mm

1 Seater Sofa 1200

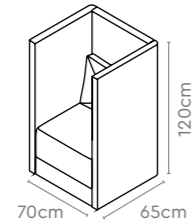

2 Seater Sofa 1200

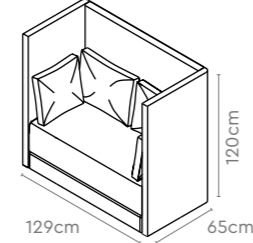

3 Seater Sofa 1200

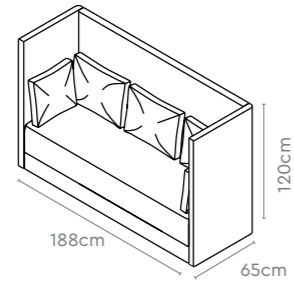

45 Circular 1200

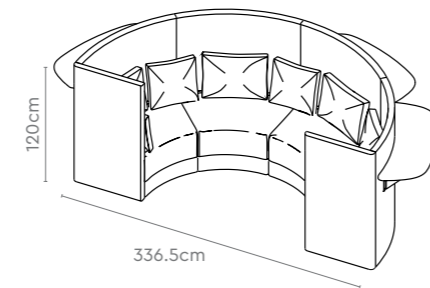

Media Cluster Small

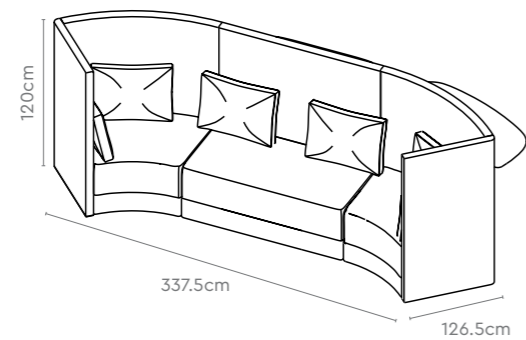

Colour & Material

SOFA FABRIC SEATING

SEAT



BREAKOUT FABRIC SEATING

PANELS & BASE

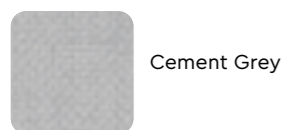
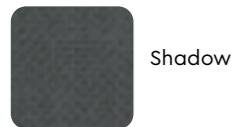

All sizes in cm	Width	Depth	Height
1 Seater Sofa 1200	70.0	65.0	120.0
2 Seater Sofa 1200	129.0	65.0	120.0
3 Seater Sofa 1200	188.0	65.0	120.0
Media Cluster Small	337.5	126.5	120.0
45 Circular 1200	336.5	183.5	120.0

Design Registered

Cue Work Lounge

Features

- The CUE Work Lounge comprises standalone horizontal poufs, curved poufs, sofa sets, phone booths, and discussion carriages.
- You can combine these elements in any number of combinations and layouts, creating workspaces that are perfect for your teams and their activities.

Measurements

1 Seater Sofa with 1400mm

1 Seater Sofa 1400

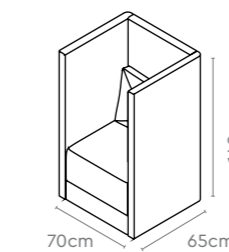

2 Seater Sofa 1400

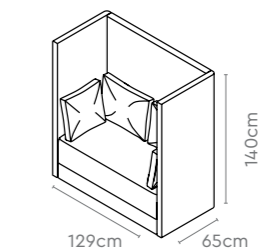

3 Seater Sofa 1400

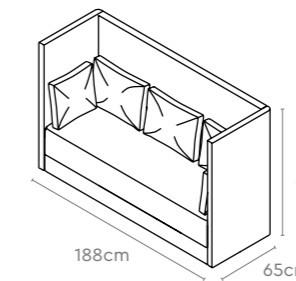

45 Circular 1400

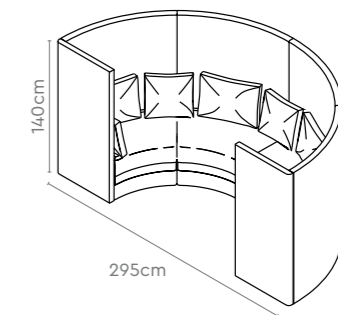

Media Booth

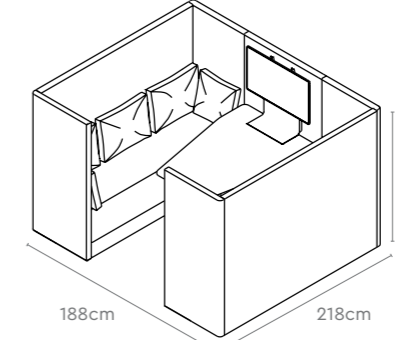

Colour & Material

SOFA FABRIC SEATING

SEAT



BREAKOUT FABRIC SEATING

PANELS & BASE

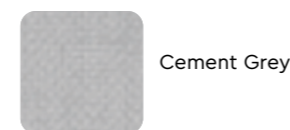
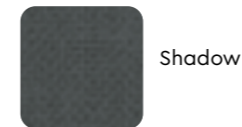

All sizes in cm	Width	Depth	Height
1 Seater Sofa 1400	70.0	65.0	140.0
2 Seater Sofa 1400	129.0	65.0	140.0
3 Seater Sofa 1400	188.0	65.0	140.0
45 Circular 1400	295.0	157.0	140.0
Media Booth	188.0	218.0	140.0

Design Registered

Cue Work Lounge

Features

- The CUE Work Lounge comprises standalone horizontal poufs, curved poufs, sofa sets, phone booths, and discussion carriages.
- You can combine these elements in any number of combinations and layouts, creating workspaces that are perfect for your teams and their activities.

Colour & Material

SOFA FABRIC SEATING

SEAT



Cardinal



Denim

BREAKOUT FABRIC SEATING

PANELS & BASE



Shadow



Cement Grey

Measurements

Meeting Booth

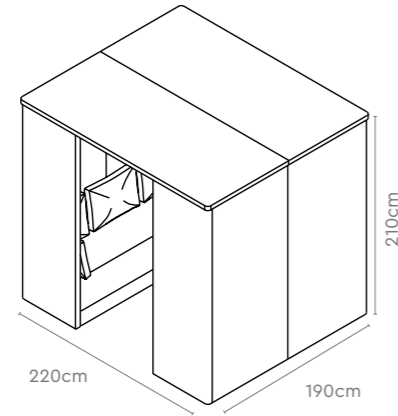

Phone Booth

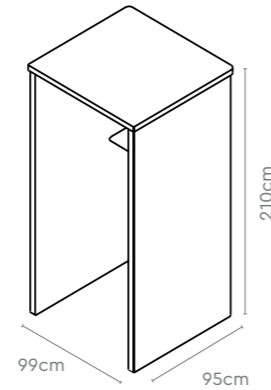

Tea Table

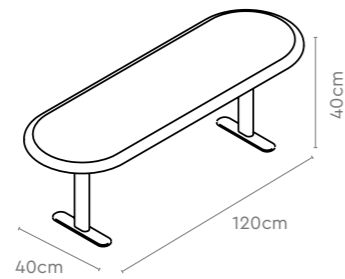

Media Screen

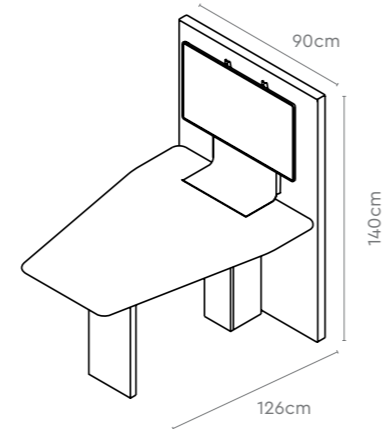

Design Registered

All sizes in cm	Width	Depth	Height
Meeting Booth	220.0	190.0	210.0
Phone Booth	99.0	95.0	210.0
Tea Table	120.0	40.0	40.0
Media Screen	90.0	126.0	140.0

Modular Workstations

Page 143

Introduction

Page 146

Mobile Systems

Page 148

Panel-based Systems

Page 152

Desk-based Systems

Modular Workstations

Workstations That Work As Hard As You Do.



In today's age of rapidly transforming businesses, workspaces are also becoming increasingly dynamic.

A workspace is no longer just a place where people sit and work. It's an extension of our ideas, our personality, and the way we get our work done.

Godrej Interio's Modular Workstations are designed keeping in mind the needs of new-age workspaces, and provide next-gen furniture solutions that inspire optimum performance.

Let's get working!

Configuring Workstations

Mobile Systems

Mobile Systems are workstations whose layouts are not set in stone. They are designed for workspaces that prefer immediate flexibility and reconfigurability of their layouts, which can be done by the user as per their space utility requirements.

- Habitat

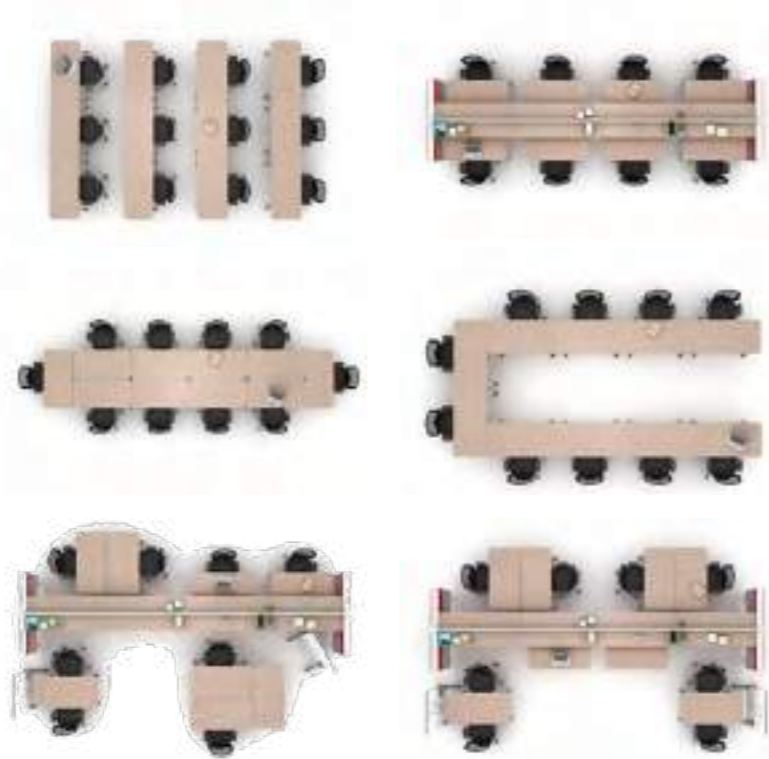

Mobile Systems: Habitat

Panel-based Systems

Panel-based Systems add depth to your office space. Their contemporary designs are not only pleasing to the eye, but also highly flexible in nature. These allow for office layouts to be planned around existing oddities within the workspace.

- Wish
- Frontier
- Xpress
- Wall Full Height Partitions

Desk-based Systems

Desk-based Systems are workspace configurations with sliding worktops and monitor holders. These modules can be used for collaborative work when required, as well as individual focused work tables when not in a meeting mode.

- Dfine
- Reason
- Upbeat
- Upbeat+



Panel-based Systems: Wall Full Height Partitions



Desk-based Systems: Dfine

Mobile Systems:
Habitat



Design Registered



Features

- Habitat is an all-in-one workspace solution for corporations that place an equal emphasis on aesthetics, functionality, and sustainability.
- It's designed for workspaces that prefer immediate flexibility and reconfigurability of their layouts, which can be done by the user as per their space utility requirements.
- Comes with glass screen panels above worktop level for an open and transparent look.
- You can also opt for different types of glass finishes, like laminated coloured glass, ceramic printed glass etc.
- The tables can be reconfigured, folded and stacked horizontally as per your utility.
- Accessories like name plate, single and double sided shelf, as well as the magnetic rail on the glass screen are provided to accentuate the aesthetics and functionality of the workstation.
- Clear up floor space by attaching the optional CPU-holder accessory to the panel.

Accessories



MIMO (Mobile Interactive Media Unit)

Mobile Marker Board Screen



Portable Power Post

Ethos Task Light (Floor-Mounted)

Ethos Task Light (Desk-Mounted)



Fold Table

CPU Holder



Name Plate

Open Shelf (Single)

Open Shelf (Double)

Panel-based Systems:

Wish



Design Registered



Features

- A workstation with numerous configuration possibilities.
- This contemporary concept is not only pleasing to the eye, but also highly flexible in nature, allowing office layouts to be planned around existing oddities within the workspace.
- It's designed to be able to fit into any office layout, by creatively utilising even ungainly outcrops such as pesky columns into the design of the workspace layout.

- This capability of being highly accommodative is possible because of the ingeniously-crafted horizontal panels that comprise its structure.
- The sleek gapless panels with their proportional visual lines provide the workstations with a modern look and feel.
- Creative layout plans can result in a variety of looks for offices, such as a single colour monolithic look, a classic wooden look, a multicolor tiered look, an artistic acrylic finish, or even a post-modern transparent or translucent glassy look.

Details



Panel-based Systems:

Frontier



Features

- The Frontier is the next step towards an all-modular workspace solution.
- Suitable for banking corporations with multiple branches across locations, as the Frontier is factory-finished, therefore allowing for all individual branches to have a uniform look and feel.
- Thoughtfully designed to ensure complete safety to the user as well as the visitor.
- Comes in a ready-to-install format from the manufacturing plant itself, thereby reducing the site completion timeline.

- Modules available for different functions like
 - Cashier (7' standing interaction counter)
 - Executives (sitting interaction counter)
 - Manager modules
- Enjoy a clutter-free worktop, as it comes with provisions for concealed wiring in the panel itself.

Details



Panel-based Systems: Xpress Office



Features

- The new Xpress Office is a quick-buy option in modular office furniture, and a one-stop solution for all office interiors issues.
- Comes in four colour schemes to choose from, and with over 100 variants when different configurations and sizes are paired together.
- As all the upholstery and the switch-mounting provisions come assembled from the manufacturing plant itself, setting up an Xpress Office is quick and easy, needing only the installation of the modules at your location.
- With better delivery schedules and faster installation time, it is available in the EDP range of furnitures.



Panel-based Systems: Wall Full Height Partitions



Features

- This partition solution blends contemporary aesthetics with workspace comfort.
- It's a gapless, modular, full-height partition system, designed to provide an aesthetic appeal while also catering to the general functional needs of an office space.
- Comes in an expansive collection of tile finishes and functions, enabling you to create spaces that enhance productivity.
- Has provisions for writing surfaces, display shelves and a monitor mounting switch. It also comes equipped with an efficient wire management system within the panels.

Details



Desk-based Systems:

Reason



Design Registered



Features

- Reason Workstation combines our unique understanding of Indian consumers with globally-cherished designs, offering benching solutions, return units, sit-stand units, overhead storage units etc.
- Reason is the perfect solution for collaborative workspaces, with the sit-stand unit enabling seamless impromptu meetings.
- Comes with a concealed wire management system that provides a neat and clutter-free worktop.

Details



Configurations



Desk-based Systems:
Dfine



Design Registered



Features

- Dfine is a workspace configuration with sliding worktops and monitor holders.
- Its modules can be used for collaborative work when required, as well as individual focused work tables when not in meeting mode.
- Comes with the provision for meeting pods within the workstation clusters, combined with the possibility of having marker surfaces as well as screen mounting facilities.
- The credenza provides ample storage space for files and stationery, while also ensuring that there's room for the CPU or laptop bags.
- Can be structurally configured horizontally or vertically. Flatter layouts to foster team collaboration or taller layouts to convert cabins into private offices.

Details



Desk-based Systems:
Upbeat



Patent Filed & Design Registered



Features

- Upbeat is a complete office furniture setup solution, designed to cater to the various settings in workspace.
- Comes with five different leg designs, and a range of screen finishes and looks that can be mixed-and-matched to create unique office spaces.
- Different options for wire management and design accessories add to the flexibility of the workstation offering.
- It also provides an exhaustive range of sizes and configurations which allow users to create clusters on the basis of their needs.

Details

- The configurations that could be created with Upbeat are
 - Regular tables
 - High tables
 - Mobile tables
 - Meeting tables
 - Conference tables



Desk-based Systems:

Upbeat+



Design Registered

Features

- Upbeat+ is a complete office furniture setup solution, designed to cater to the various settings in a workspace.
- Comes with five different leg designs, and a range of screen finishes and looks that can be mixed-and-matched to create unique office spaces.
- Different options for wire management and design accessories add to the flexibility of the workstation offering.
- It also provides an exhaustive range of sizes and configurations which allow users to create clusters on the basis of their needs.

Details



Check if your project is eligible for Upbeat+ sourcing with your Godrej Interio SPOC.

Storage

Page 158

Aisle and Back Storage

Page 176

Personal Storage

Page 184

High Density Storage

Page 172

Display Storage

Page 181

Conventional Storage

Reserve

Features

- Individual units which are an ideal fit for aisle-side storage and back units.
- Seamlessly integrate multiple units. Available in LH and RH options, enabling versatile configurations.
- Shared units, used between end units help create optimum storage spaces for all your needs.
- Available with legs as well as skirting options so that you can combine them with your workstation easily.



Colour & Material

POWDER COAT

METAL BODY

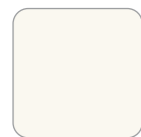

Tex Bond White

LAMINATE RANGE

WOODEN SHUTTER



Kitami Elm

Measurements

LFC with Skirting

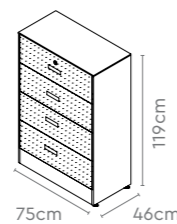

LFC with Legs

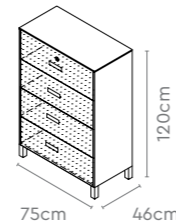

HDU with Skirting

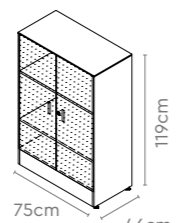

HDU with Legs

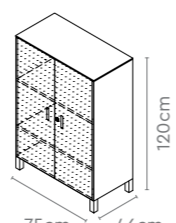

All sizes in cm

	Width	Height
LFC with Skirting	75.0/80.0/90.0/95.0/100.0/105.0	75.0/119.0/134.3
LFC with Legs	75.0/80.0/90.0/95.0/100.0/105.0	75.0/120.0/135.3
HDU with Skirting	45.0/60.0/65.0/75.0/80.0/90.0/95.0/100.0/105.0/120.0	75.0/119.0/134.3
HDU with Legs	45.0/60.0/65.0/75.0/80.0/90.0/95.0/100.0/105.0/120.0	75.0/120.0/135.3

Cushion LFC and Pedestal

Features

- The precision telescopic slider mechanism makes the drawer movement effortlessly smooth.
- An anti-rebound mechanism helps prevent the drawer from coming out after it is pushed in.
- Comes with an anti-tipping mechanism that allows only one drawer to be opened at a time, helping prevent the cabinet from toppling over.
- Comes in wooden top and metal top. Available with two, three and four-drawer options.
- 100% VOC-free powder coating.



Colour & Material

POWDER COAT & LAMINATE



Tex Bond White & Frosty White



Tex Bond White & Kitami Elm

Measurements

Metal

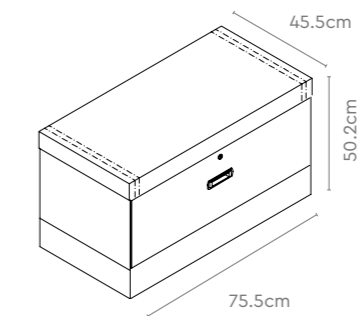

Wooden

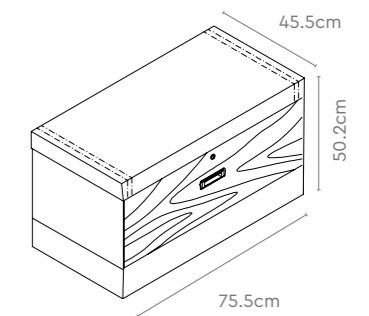

All sizes in cm

	Width	Depth	Height
Metal & Wooden	75.5	45.5	50.2
Front	90.5/105.5	45.5	50.2

Echo

Features

- Available in two ranges — Sliding Door units and Hinge Door units.
- All wood range products come with intelligent optimization of the boards.
- Its geometric form and construction helps to effortlessly assemble, carry and compact into smaller packs.
- White laminate is used for the shelves, divider panels, and back panel, giving your interiors a light and spacious look.



Colour & Material

POWDER COAT & LAMINATE



Tex Bond White
& Kitami Elm

Measurements

Echo SDU

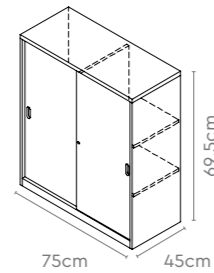

Echo HDU

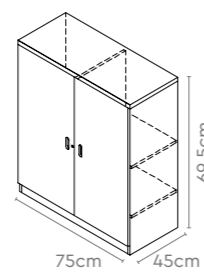

All sizes in cm	Width	Depth	Height
Echo SDU	75.0/90.0/105.0/120.0	45.0	69.5/106.6/121.9
Echo HDU	45.0/75.0/90.0/105.0	45.0	69.5/106.6/121.9

Vertical Filing Cabinet

Features

- The precision telescopic slider mechanism makes the drawer movement effortlessly smooth.
- An anti-rebound mechanism helps prevent the drawer from coming out after it is pushed in.
- Comes with an anti-tipping mechanism that allows only one drawer to be opened at a time, helping prevent the cabinet from toppling over.
- Comes in three colour swatches and two drawer options.



Colour & Material

POWDER COAT

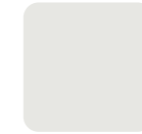

Cloud Grey



Prince Grey

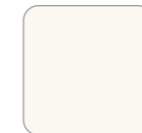

Tex Bond White

Measurements

2 Drawer VFC

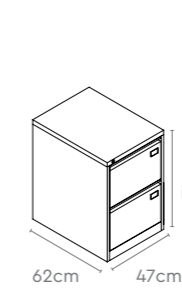

4 Drawer VFC



All sizes in cm	Width	Depth	Height
2 Drawer VFC	47.0	62.0	71.0
4 Drawer VFC	47.0	62.0	132.0

Lateral Filing Cabinet

Features

- The Lateral Filing Cabinet is a minimalistic and sturdy storage option that enables easy access to all your files at one go.
- Ideal for aisles, it comes with anti-tipping and anti-rebound mechanisms to ensure maximum user safety.
- Available in two sizes and drawer configurations to meet all your needs.



Colour & Material

POWDER COAT	POWDER COAT & LAMINATE
Prince Grey	Tex Bond White & Kitami Elm
Tex Bond White	Prince Grey & Greystone Light
Medieval Town	Cloud Grey
Cloud Grey	

Measurements

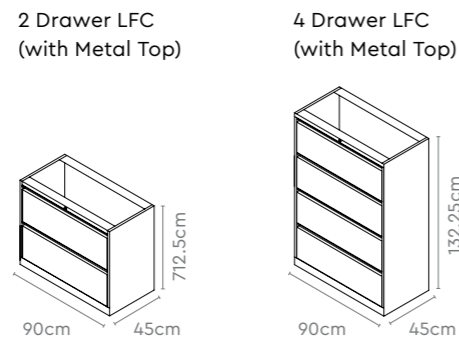

All sizes in cm	Width	Depth	Height
2 Drawer LFC (with Laminate Top)	90.0	45.0	737.5
2 Drawer LFC (with Metal Top)	90.0	45.0	712.5
4 Drawer LFC (with Laminate Top)	90.0	45.0	134.75
4 Drawer LFC (with Metal Top)	90.0	45.0	132.25

Pigeon Hole

Features

- This classic storage solution helps you compartmentalise your mails, couriers, parcels etc.
- Useful to organise mailrooms of schools, offices, corporates and government institutions.



Colour & Material

LAMINATE

Kitami Elm

Measurements

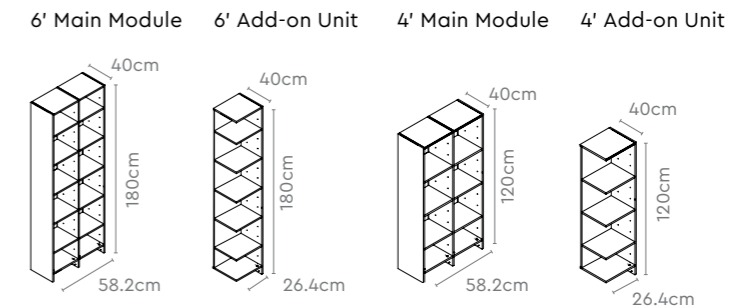

All sizes in cm	Width	Depth	Height
6 Feet Main	58.2	40.0	180.0
6 Feet Add-on	26.4	40.0	180.0
Internal Dimensions of 1 Compartment (6 Feet)	26.4	40.0	27.0
4 Feet Main	58.2	40.0	120.0
4 Feet Add-on	26.4	40.0	120.0
Internal Dimensions of 1 Compartment (4 Feet)	26.4	40.0	27.0

Sliding Door Unit



Features

- Equipped with adjustable shelves that provide flexible space options for various storage needs.
- It's sliding door construction makes the most of your aisle space.
- Snap-on die-cast lock keeps it secure, while making it aesthetic.
- Comes with plastic rollers with steel ball bearings for effortlessly smooth door movement.
- Lower height units come in wooden and metal top options.

Measurements

All sizes in cm

	Width	Depth	Height
VSDU-2 (with Metal Top)	90.0	45.0	71.0
VSDU-2 (with Laminate Top)	90.0	45.0	73.5
VSDU-5 (with Metal Top)	90.0	45.0	116.75
VSDU-5 (with Laminate Top)	90.0	45.0	119.25
VSDU-6 (with Metal Top)	90.0	45.0	132.0
VSDU-6 (with Laminate Top)	90.0	45.0	134.5
VSDU-7 (with Metal Top)	90.0	45.0	183.0
VSDU-9 (with Metal Top)	120.0	45.0	71.0
VSDU-9 (with Laminate Top)	120.0	45.0	73.5
VSDU-10 (with Metal Top)	120.0	45.0	86.25
VSDU-10 (with Laminate Top)	120.0	45.0	88.75
VSDU-12 (with Metal Top)	120.0	45.0	116.75
VSDU-12 (with Laminate Top)	120.0	45.0	119.25

Sliding Door Unit

Colour & Material

POWDER COAT

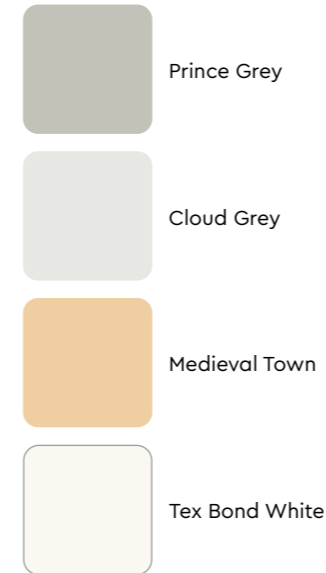

POWDER COAT & LAMINATE



Measurements

VSDU-2

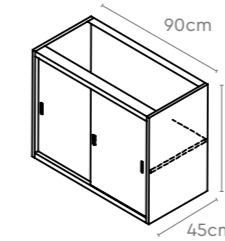

VSDU-5

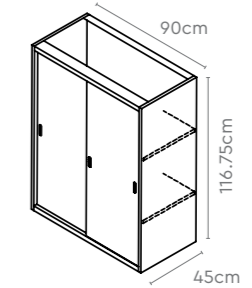

VSDU-6

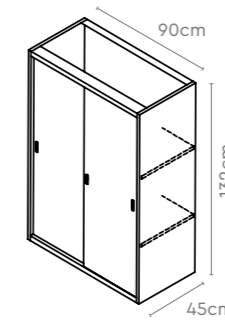

VSDU-7

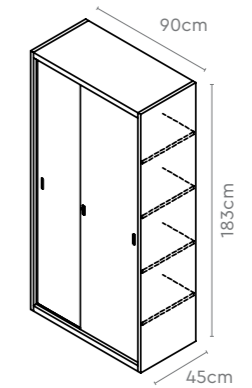

VSDU-9

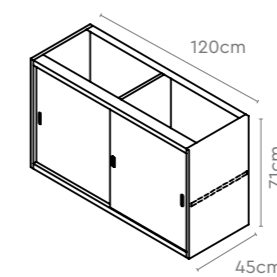

VSDU-10

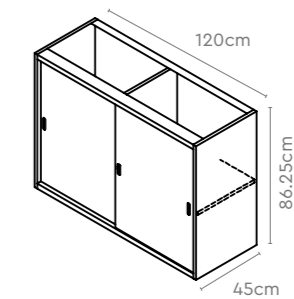

VSDU-12

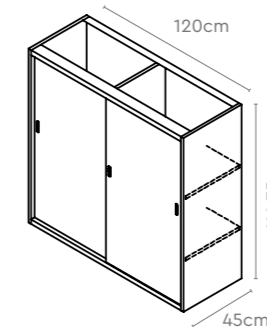

Store Up



Features

- The Store Up is aesthetically appealing, hassle free, and ergonomically designed.
- Optimally uses corner spaces while providing ample storage.
- Can be installed in an unending line up with no limit to the number of main plus add-on bodies.
- Made of a sturdy metal carcass structure.

Measurements

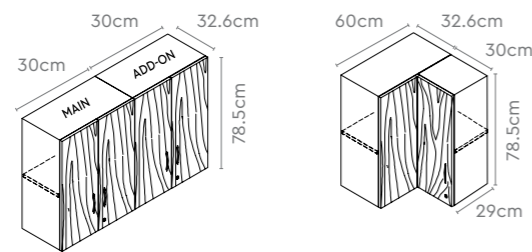

Colour & Material

POWDER COAT & LAMINATE

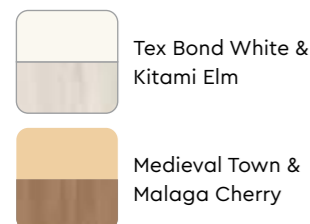

All sizes in cm	Width	Depth	Height
Store Up	30.0/45.0/60.0/80.0/90.0	32.6	78.5

Gain Pro Storage Unit

Features

- Gain Pro Storage optimises floor space, improves workflow, and enriches productivity.
- No matter the size of the room, every available space, from floor to ceiling and wall to wall, is aptly utilised to meet your storage requirements.
- Can be paired with any of our secure locking systems, be it Cam, Digital or Numeric locks, now with a three-point locking mechanism.
- Also available in metal and glass combination door units for displaying awards, books, collectables and mementoes.



Colour & Material

POWDER COAT



LAMINATE

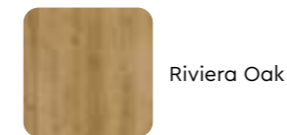

Measurements

Hinge Door (Metal)



Hinge Door (Wood)



Proportion

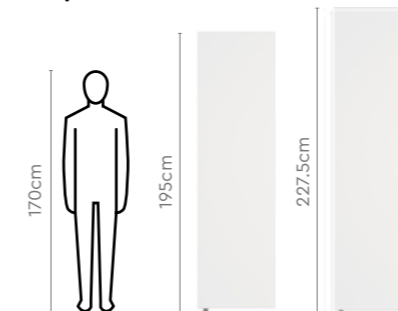

All sizes in cm	Width	Depth	Height
Hinge Door	45.0/60.0/90.0/120.0	45.0	195.0/227.5



Design Registered

Mobile Caddy



Features

- The Mobile Caddy's complete knock-down construction enables customised arrangements for different work situations.
- It's ideal for both teams and individual requirements.
- Comes with lockable castors for outer body, and an anti-tilt castor for the pedestal, thereby ensuring flexibility and overall stability.
- Available in TDU+RH Drawer or TDU+LH Drawer configurations.

Measurements

Mobile Caddy LH

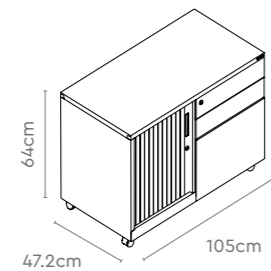

Mobile Caddy RH

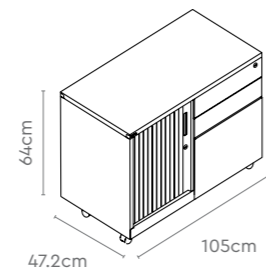

Colour & Material

POWDER COAT



All sizes in cm	Width	Depth	Height
Mobile Caddy	105.0	47.2	64.0

Cell Phone Lockers

Features

- The Cell Phone Locker comes in two variants: 30-door Wall Mounting and 60-door Wall Mounting or Standalone (with aluminium base).
- Convenient feature of locker doors that open up to 180 degrees.
- Ideal for workspaces with limited wall space.
- Can be used to store cell phone, wallets and other day-to-day valuables, be it at a school, office, or at home.



Colour & Material

POWDER COAT



Measurements

30 Door Locker Wall Mounted

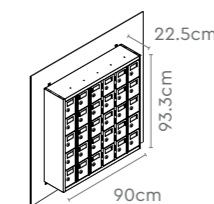

60 Door Locker Wall Mounted

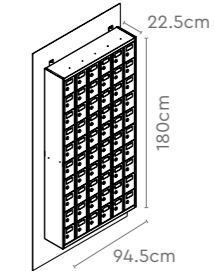

60 Door Locker Stand Fixed

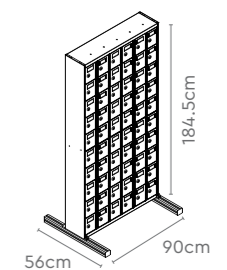

All sizes in cm	Width	Depth	Height
30 Door Locker Wall Mounted	90.0	22.5	93.3
60 Door Locker Wall Mounted	90.0	22.5	180.0
60 Door Locker Stand Fixed	94.5	56.0	184.5

Tambour Door Unit



Features

- Tambour's doors roll inwards, preventing blockage of space while in use.
- Adds to the aesthetics of your space, thanks to its translucent double shutters.
- Comes with central locking for optimal security.
- Can be paired with a wide range of accessories as per your needs.

Measurements

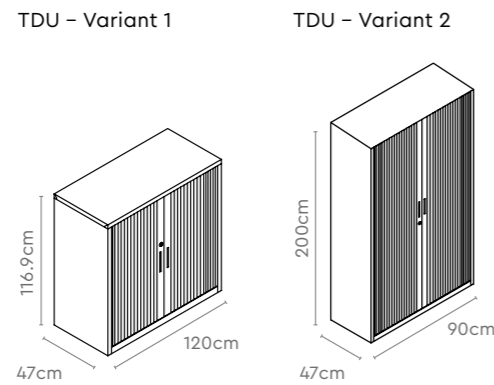

Colour & Material

POWDER COAT

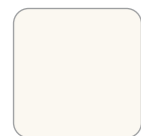

Tex Bond White

All sizes in cm	Width	Depth	Height
TDU	75.0	47.0	69.0/116.9
	90.0	47.0	69.0/116.9/200.0
	120.0	47.0	69.0/116.9/200.0

Horizontal Plan Filing Cabinet



Features

- An ideal architectural storage solution that helps store drawing or plan files laterally.
- It has six drawers with ample storage and label holders for each one.
- It is mounted on a stand with a clearance of 125mm that facilitates easy floor cleaning.
- Its complete knock-down construction with pop-rivets makes it a good solution for quick installation and easy transportation.

Measurements

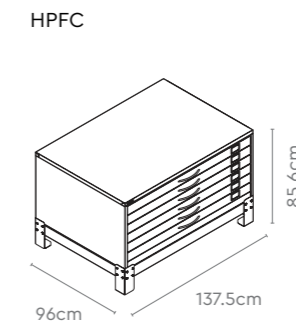

Colour & Material

POWDER COAT



Tex Bond White



Prince Grey

All sizes in cm	Width	Depth	Height
HPFC	137.5	96.0	85.6

Bookcase

Features

- Each door is designed with a scissor mechanism for smooth and parallel movement of doors.
- The minimalistic design features a robust construction due to its CRCA steel frame while the cam lock keeps the contents secure and safe.
- The transparent glass exterior allows individuals to read the titles of the book without having to open the structure.



Colour & Material

POWDER COAT & LAMINATE



Tex Bond
White &
Kitami Elm

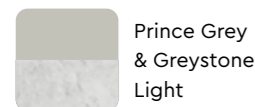

Prince Grey
& Greystone
Light



Cloud
Grey

POWDER COAT

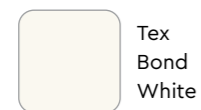

Tex
Bond
White

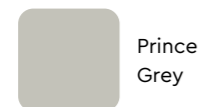

Prince
Grey

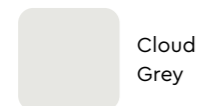

Cloud
Grey

Measurements

2 Door Book Case
(Laminate Top)

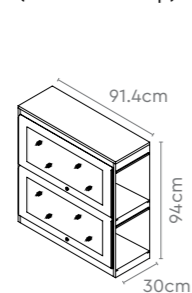

4 Door Book Case

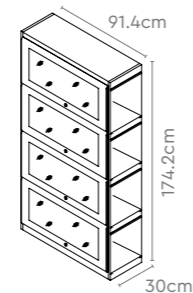

Proportion

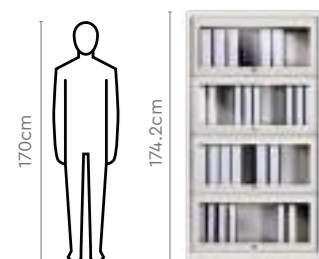

All sizes in cm	Width	Depth	Height
2 Door Bookcase (Straight Edge Top) Laminate Top	91.4	30.0	94.0
2 Door Bookcase (Post Formed Top)	91.4	30.0	94.7
4 Door Bookcase	91.4	30.0	174.2

Glass Door Storwel

Features

- The Glass Door Storwel provides safe and convenient storage of books, administrative files, stationery etc.
- Comes with four adjustable shelves that can store just about anything, and with a three-way bolting device, and six-lever lock for maximum security.
- The glass door makes it aesthetically appealing, while also helping you identify the contents inside faster.



Colour & Material

POWDER COAT



Tex Bond White



Prince Grey

Measurements

Glass Door Storwel

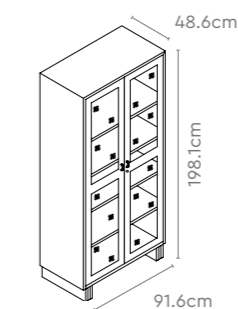

All sizes in cm	Width	Depth	Height
Glass Door Storwel	91.6	48.6	198.1

Gain Pro Display Unit

Features

- This display unit has an extensive storage capacity for books, records, files, etc.
- Its minimal style makes it an aesthetic addition to any workspace.
- Being extremely adaptable from floor-to-ceiling and wall-to-wall, it can optimise any space big or small.
- Its versatile modules can be configured as clusters, standalone units or in custom combinations to cater to all your storage needs.



Design Registered

Colour & Material

POWDER COAT



Measurements

Glass Door



Combi Door



Proportion

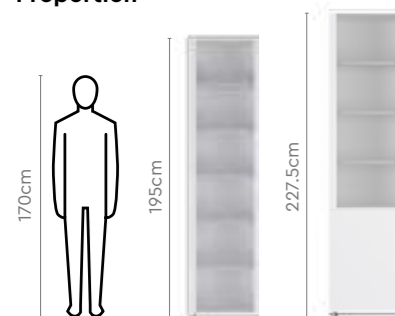

All sizes in cm	Width	Depth	Height
Glass Door	45.0/60.0/90.0/120.0	45.0	195.0/227.5
Combi Door	45.0/60.0/90.0/120.0	45.0	227.5

Sliding Glass Door Unit

Features

- The Sliding Glass Door Unit saves aisle space, and forms an aesthetic backdrop to your office space.
- Adjustable shelves provide flexibility in storage layouts and type.
- Comes with snap-on die-cast lock for security.
- Plastic rollers with steel ball bearings aid smoother door movement.



Colour & Material

POWDER COAT



POWDER COAT & LAMINATE

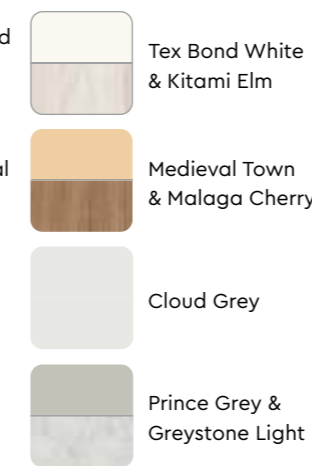

Measurements

VSDU-8 (with Metal Top)

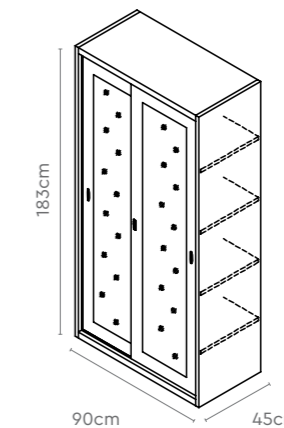

All sizes in cm	Width	Depth	Height
VSDU-8 (with Metal Top)	90.0	45.0	183.0

Nova

Features

- An efficient personal storage solution that makes your work desk clutter-free.
- Available in free-standing & top-supporting options.
- Comes complete with an anti-rebound mechanism to preempt hurt, injury or damage.



Colour & Material

POWDER COAT

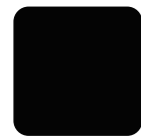

Black Ink

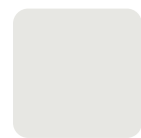

Cloud Grey

Measurements

Free Standing
BBF Pedestal

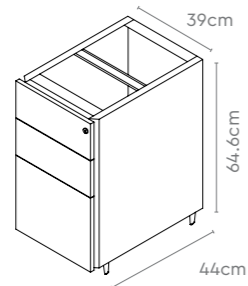

Top Supporting
BBF Pedestal

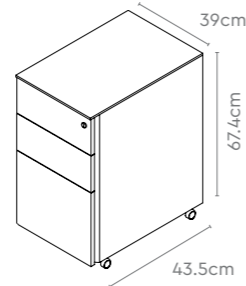

All sizes in cm	Width	Depth	Height
Free Standing BBF Pedestal	39.0	44.0/59.0	64.6
Top Supporting BBF Pedestal	39.0	43.5	67.4

Wooden PLU

Features

- These Wooden lockers have been specially designed for offices with open floor plans.
- Its aesthetic design is versatile enough to sit anywhere in your workplace.
- Comes in diverse locking systems, from traditional key based locking systems to more advanced keyless solutions, all the while providing easy access as well as high security.
- Equipped with a name plate to help you identify your personal locker easily.



Colour & Material

LAMINATE

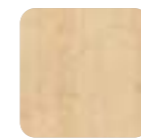

Thansau Maple

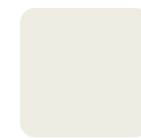

Frosty White

Measurements

8 Door
Main Module

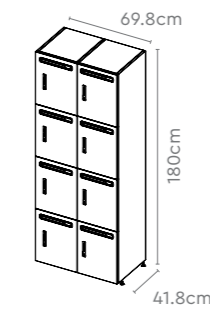

4 Door
Main Module

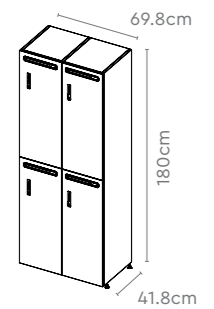

4 Door
Add On Module

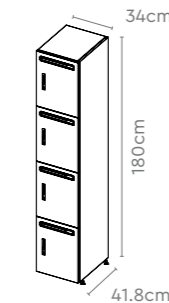

2 Door
Add On Module

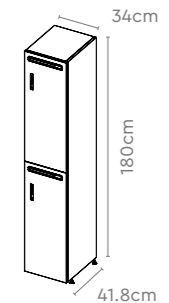

All sizes in cm	Width	Depth	Height
Main Unit	69.8	41.8	180.0
Add On Unit	34.0	41.8	180.0

Gain Pro Locker Unit



Features

- Gain Pro lockers make optimum use of the floor space.
- It can substitute dedicated individual pedestals at each workstation. Frees up floor space substantially.
- Each locker shelf comes with a load-bearing capacity of up to 20 kgs, making it more than enough for everyday office storage needs.
- Ideal for keeping personal belongings, packages, mail, etc. Organised and secure. Also available with envelope slots.

Measurements

2 Doors without envelope slot

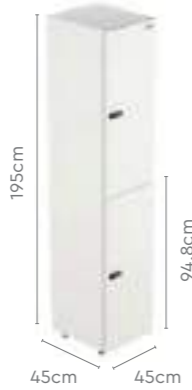

2 Doors with envelope slot



4 Doors without envelope slot

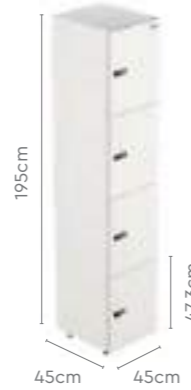

4 Doors with envelope slot



6 Doors without envelope slot



6 Doors with envelope slot



Proportion

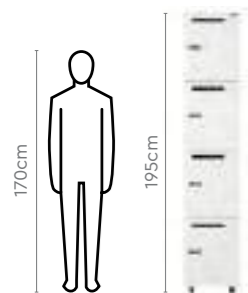

Design Registered

Gain Pro Locker Unit

Colour & Material

METAL

COMPLETE UNIT

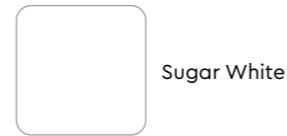

UNIT CLUSTER

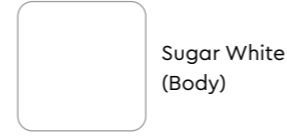
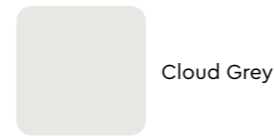

Measurements

2 Door Unit Cluster



4 Door Unit Cluster



6 Door Unit Cluster



All sizes in cm

	Width	Depth	Height
Locker	45.0	45.0	195.0
2 Door Unit Cluster	270.0	45.0	195.0
4 Door Unit Cluster	270.0	45.0	195.0
6 Door Unit Cluster	270.0	45.0	195.0

Personal Locker Unit

Features

- The Personal Locker units come with label holders for easy identification.
- They can be customised as per your needs, as a single or a multi-unit configuration, and are available with or without a locking mechanism.
- Hanging rods are available in the one and two-door locker models.
- Stands are also available for the one locker, two locker or three locker combinations, allowing for easy cleaning.
- Comes with four types of locking mechanisms — Hasp, Cam, Numeric and Digital.



Colour & Material

POWDER COAT



Tex Bond White

Measurements

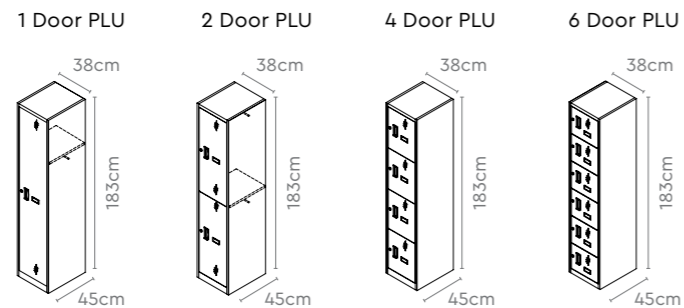

All sizes in cm	Width	Depth	Height
1, 2, 4, 6 Door PLU (Main - Add On)	38.0	45.0	183.0
Stand for 1 Locker	38.0	45.0	12.5
Stand for 2 Locker	76.0	45.0	12.5
Stand for 3 Locker	114.0	45.0	12.5

Storwel Plain

Features

- The Storwel Plain provides safe and convenient storage of books, administrative files, stationery etc.
- Comes with four adjustable shelves that can store just about anything, and with a three-way bolting device, and a six-lever lock for maximum security.
- The all-metal body gives it a classic look and feel.



Colour & Material

POWDER COAT



Prince Grey

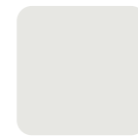

Cloud Grey



Tex Bond White



Medieval Town

Measurements

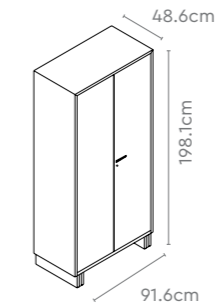

All sizes in cm	Width	Depth	Height
Storwel Plain	91.6	48.6	198.1

KD Range



KD Minor

Colour & Material

POWDER COAT



Features

- The KD Range provides safe and convenient storage of books, administrative files, stationery etc. Its shelves are adjustable and can store just about anything.
- The all-metal body gives it a classic look and feel. Its knock-down construction makes it easy to assemble and disassemble.

Measurements

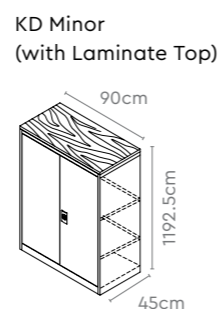
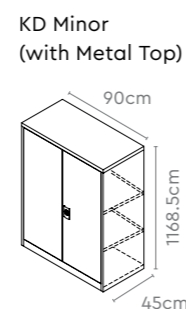
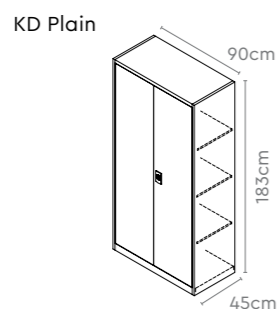

All sizes in cm

	Width	Depth	Height
KD Plain	90.0	45.0	183.0
KD Minor (with Metal Top)	90.0	45.0	1168.5
KD Minor (with Laminate Top)	90.0	45.0	1192.5

Minor Plain

Features

- The Minor Plain provides safe and convenient storage of books, administrative files, stationery etc.
- Comes with two adjustable shelves that can store just about anything, and with a three-way bolting device, and a six-lever lock for maximum security.
- The all-metal body gives it a classic look and feel.



Colour & Material

POWDER COAT



Measurements

Minor Plain

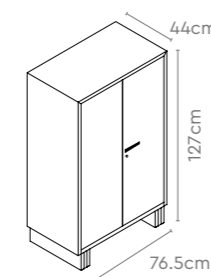

All sizes in cm

	Width	Depth	Height
Minor Plain	76.5	44.0	127.0

Optimizer Plus

The Optimizer Plus is an intelligent mobile storage system which saves on aisle spaces unlike other storages. It comes in Push-Pull, Drive, and Power Drive options, complete with the highest standards of safety, security, and ease of use.

Power Drive



Drive



Push-Pull



Optimizer Plus

Colour & Material

POWDER COAT



Common Features



Name Tag



Adjustable Shelves



Cross Member Back Panel (Left) & Solid Back Panel (Right)

Colour & Material

POWDER COAT



Accessories



Instadex File with Cradle Pair



Rollout Shelf



Hinged Doors with Locking



Stool

Optimizer Plus

With Power Drive



Features

- Equipped with a Smart Touch Control Panel that comes with different functions such as Start, Stop, Reset and Unlock. It is placed at a suitable height for ease of access.
- Is complete with a centralised locking system that ensures maximum security to all your documents.
- A central power switch offers convenience in operation.
- Easy to install as it can be fixed directly on the ground or be embedded in the pavement, which eliminates grouting and prevents civil floor work.
- Its innovative design is in compliance with international safety standards for a better user experience.

Measurements



All sizes in cm	Width	Depth	Height
Optimizer Plus: Power Drive	120.0	40.0	198.0/236.1

Optimizer Plus with Power Drive

Colour & Material

POWDER COAT



Measurements

M2 Motorized with Platform

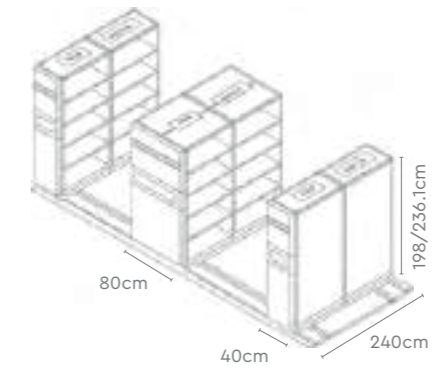

M3 Motorized with Platform

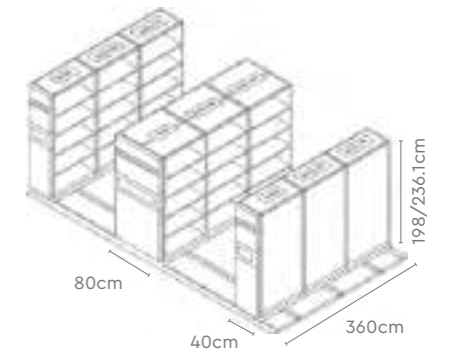

M4 Motorized with Platform

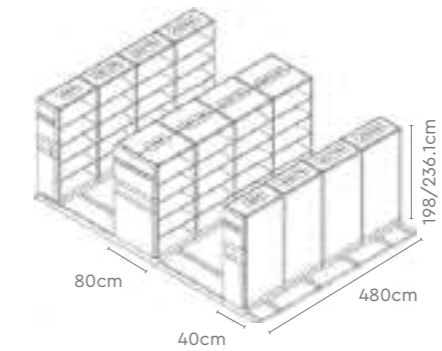

Details



Smart Touch Control Panel



Centralized Locking



Central Power Switch



Wooden Platform

Optimizer Plus

With Drive



Features

- Drive comes with an ergonomically designed and positioned wheel that provides a firm grip for operation, while sprucing up the aesthetics of your storage area.
- Has individual locking knobs for each unit for additional safety.
- The front and rear panels are designed with perforations for ventilation.
- Is complete with a centralised locking system that ensures maximum security to all your documents.
- Easy to install as it can be fixed directly on the ground or be embedded in the pavement, which eliminates grouting and prevents civil floor work.

Measurements



All sizes in cm	Width	Depth	Height
Optimizer Plus: Drive	120.0	40.0	198.0/236.1

Optimizer Plus with Drive

Colour & Material

POWDER COAT



Measurements

D2 Drive Type

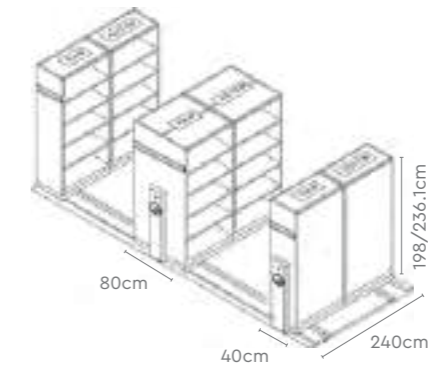

D3 Drive Type

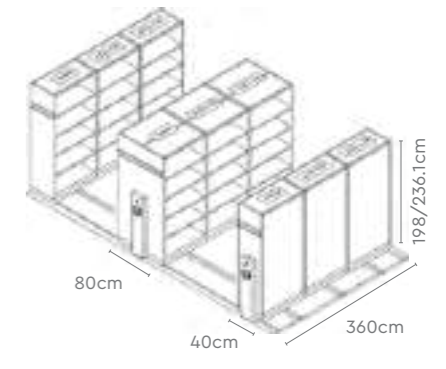

D4 Drive Type

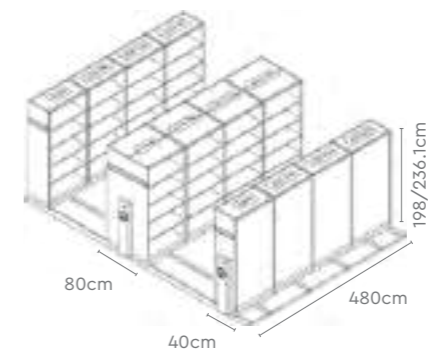

Details



Centralized Locking



Locking Knob on Each Unit



Ventilation Ready



Wooden Platform

Optimizer Plus

With Push-Pull



Features

- Push-Pull has a contemporary design that complements any indoor ambience.
- Comes equipped with C-shaped handles that minimise the effort and facilitate smooth movement of the units.
- The front and rear panels are designed with perforations for ventilation.
- Is complete with a centralised locking system that ensures maximum security to all your documents.
- A locking stiffener is provided on the last unit to lock all units together.

Measurements



All sizes in cm	Width	Depth	Height
Optimizer Plus: Push-Pull	120.0	40.0	198.0

Optimizer Plus with Push-Pull

Colour & Material

POWDER COAT



Measurements

P1 Push-Pull Type

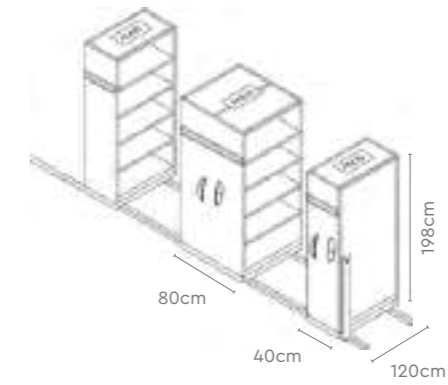

P2 Push-Pull Type

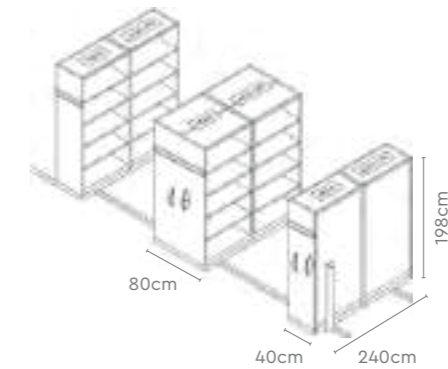

Details



Social Office

Page 193
Immerse
Work Pod

Page 195
Topo Range

Page 197
ORBB Range

Page 199
Omega Range

Page 202
Lamps

Page 194
Assert Range

Page 196
Tetris Range

Page 198
Graph Range

Page 200
Personal
Workstations

Page 203
Neo Bookshelf

Immerse Work Pod

Features

- Clean design that lets you focus on your work, while making you feel connected with the outside world.
- Comes with a comfortable seat to support extended working hours, an optimum desk for laptop use, a dedicated storage space, and an integrated power management system.
- Made from FSC-certified teak wood, finished with clear matt PU lacquer coating.
- Available in vibrant colours that add a sense of playfulness to your workplace.



Colour & Material

SOFA FABRIC SEATING



Measurements

All sizes in cm	Width	Depth	Height
Immerse Work Pod	122.5	93.5	132.8

Assert Range

Features

- The Assert Range's versatile design is ideal for both formal and informal settings.
- Made from FSC-certified teak wood, finished with clear matt PU lacquer coating.
- Strong lightweight materials used for durability with the benefit of easy mobility.
- The bench seats are leatherette upholstered, making it long-lasting and easy to maintain.
- Available in vibrant colours that brighten up any workplace.

Assert Table



Design Registered

Colour & Material

TABLE



White

LEATHERETTE SOFA

BENCH



Assert Bench



Design Registered

Measurements

All sizes in cm	Width	Depth	Height
Assert Table	135.0	135.0	75.0
Assert Bench	120.0	45.0	47.0

Topo Range

Topo Circle



Topo Recta



Topo Square



Topo Bite



Topo Facet



Design Registered

Features

- The Topo Range of tables come with a Corian finish in basic geometric shapes.
- Its colour combinations make this range an attractive addition to social spaces.
- Understructure is made of ERW Tube with 40-60 micron powder coating.

Measurements

All sizes in cm	Width	Depth	Height	DIA
Topo Circle	-	-	70.0	90.0
Topo Hi Circle	-	-	102.0	90.0
Topo Facet	90.0	90.0	71.2	-
Topo Square	90.0	90.0	72.0	-
Topo Hi Facet/Hi Square	90.0	90.0	102.0	-
Topo Bite	90.0	83.2	72.0	-
Topo Hi Bite	90.0	83.2	102.0	-
Topo Recta	90.0	120.0	72.0	-

Colour & Material

POWDER COAT



Tetris Range

Features

- The Tetris Range is a modular seating solution designed for impromptu gatherings.
- Comes in a compact shape and design that makes it easily movable.
- Upturn the seat to reveal an elevated surface top. Use it in Tetris-Flip mode to place a coffee mug or a laptop.
- Comes in multiple vibrant colours to add some pop to your social setting.
- Made from 1.8cm thick Pre-laminated boards with PVC edge banding on all sides.
- Hooks on either side can be used to hang bags, bottles etc.



Design Registered

Colour & Material

LEATHERETTE SOFA

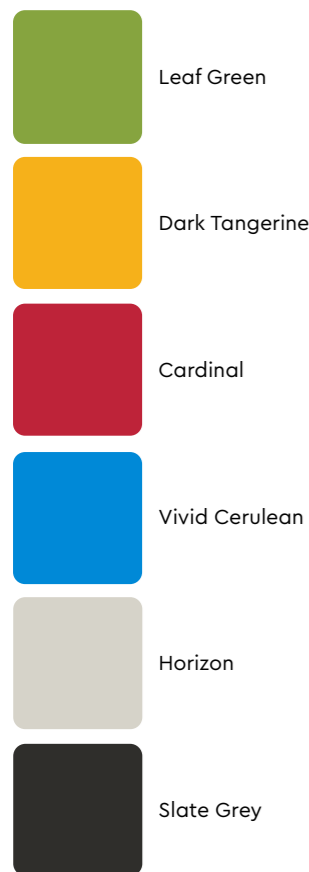

Tetris-Fixed Version

Tetris-Flipped Version



Measurements

All sizes in cm	Width	Depth	Height
Tetris-Fixed Version	45.0	45.0	40.0
Tetris-Flip Version	45.0	45.0	45.3

ORBB Range

Features

- This lounge furniture is thoughtfully designed to encourage timely breaks during a workday.
- Gives complete body support with a pouf that doubles up as an ottoman.
- The circular form gives just the right amount of disconnect from the surroundings without cutting off the user's view.
- Its ergonomic structure and materials make it ideal for power naps or more relaxed seating while working.
- Lightweight yet durable structure makes it easy to move around.

ORBB



Design Registered

Colour & Material

LEATHERETTE SOFA



ORBB Pouf



Design Registered

Measurements

All sizes in cm	Width	Depth	Height	DIA
ORBB	125.0	111.0	88.5	-
ORBB Pouf	-	-	30.0	76.0

Graph Range

Features

- Brighten up a dull lobby or add seating to your pantry area with a Graph sofa or bench.
- Comes with a plywood and pinewood understructure, supported on seasoned teak wood legs to create a solid foundation for the cushioning and upholstery.
- Encased power source not only ensures your safety, but also allows you to stay connected and enjoy work without disruptions.

Graph Back 2 Back Sofa



Graph Sofa



Graph Bench



Colour & Material

SOFA FABRIC SEATING

SOFA



BENCH



Measurements

	All sizes in cm	Width	Depth	Height
Graph Back 2 Back Sofa	90.0/120.0/150.0/180.0		133.5	79.0
Graph Sofa	90.0/120.0/150.0/180.0		70.5	79.0
Graph Bench	50.0/90.0/120.0/150.0/180.0		47.1	44.0

Design Registered

Omega Range

Features

- Omega planter and modular bench are designed to create a sociocultural hub that acts as a nurturing corner within an office space.
- Comes with a water drain and a portable tray for easy handling of plants. Due to its flexible layout options, it's a great way to bring in some calm earthy elements to a workplace.
- The peripheral modular bench can be configured in a linear or organic fashion.

Omega Bench



Colour & Material

BENCH



PLANTER

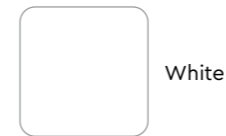

Omega Planter



Measurements

	All sizes in cm	Width	Depth	Height	DIA
Omega Bench		100.0	100.0	45.0	-
Omega Planter		-	-	76.3	100.0

Design Registered

Personal Workstations



Greet Chair



Notebook Screen



Vivid Chair



Modesk



Radix Hi-Stool



Design Registered

Personal Workstations

Features

- The Personal Workstations range is designed for spaces that are formal, sophisticated and inviting.
- These classic forms in attractive colours blend well with most furniture styles and can be used in various office settings.
- The clean under-structures do not compromise on user comfort yet make them easy to move around.

Measurements

All sizes in cm

	Width	Depth	Height
Vivid Chair	43.5	56.5	87.5
Greet Chair	63.5	63.0	80.0
Radix Hi-Stool	48.6	47.0	73.9
Modesk	60.0	45.0	72.0
Notebook Screen	82.0	37.0	149.5

Colour & Material

MODESK



White

SOFA FABRIC SEATING

NOTEBOOK SCREEN



Mink

LEATHERETTE SOFA

GREET CHAIR & RADIX HI-STOOL



Leaf Green



Dark Tangerine



Cardinal



Vivid Cerulean

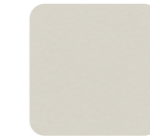

Horizon



Slate Grey

LEATHERETTE SOFA & POWDER COAT

VIVID CHAIR



Leaf Green



Dark Tangerine



Cardinal



Vivid Cerulean



Horizon



Slate Grey

Lamps

Features

- Godrej Interio's lamps are designed to make mundane spaces cheerful.
- Made using upcycled products, our lamps re-purpose key punch metal scrap to make a beautiful lamp pattern with minimal intervention of processes.
- Come in simple geometric forms that rejuvenate the space they hang in.





Colour & Material

POWDER COAT

CLARITY LAMP

-  Dark Tangerine
-  Cardinal

TETRA LAMP

-  Dark Tangerine
-  Cardinal
-  Vivid Cerulean
-  Horizon
-  Slate Grey

Clarity Lamp



Design Registered

Tetra Single Triangular Lamp

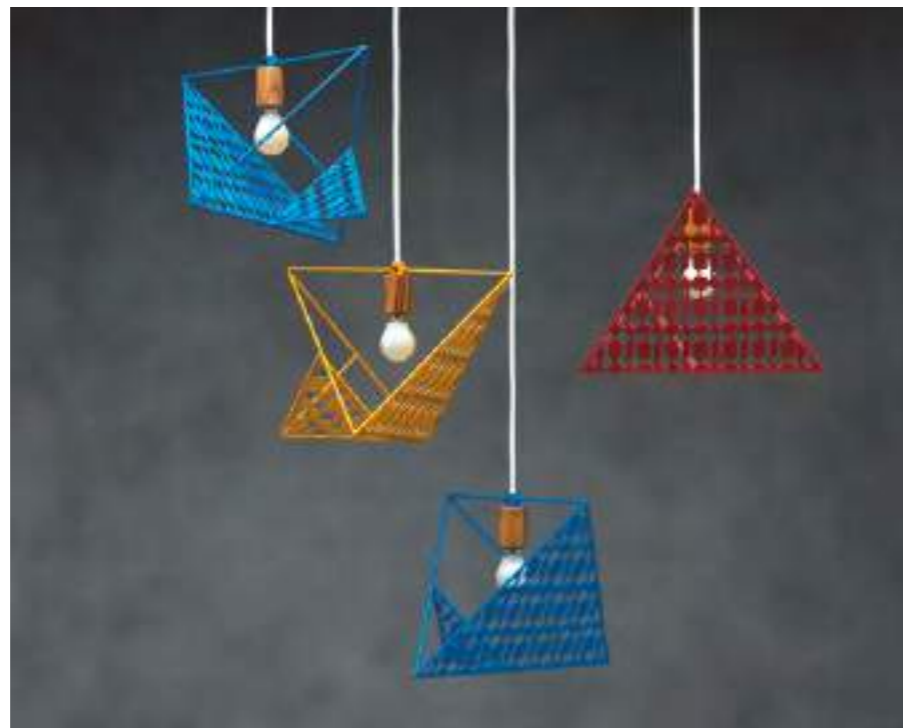

Design Registered

Measurements

All sizes in cm	Width	Depth	Height
Clarity Lamp	74.0	74.0	37.5
Tetra Single Triangular Lamp	37.0	-	32.0
Tetra Dual Triangular Lamp	37.0	-	32.0

Neo Bookshelf

Features

- The Neo Bookshelf is an individual book display design that can be used to create attractive wall patterns.
- Its interplay of square and rectangular pockets liven up your reading space, while allowing for short, regular and tall books to be on display.
- PU-painted panels that come in a flat-pack design that enable easy transporting of shelves.
- Consists of a combination of 18mm high-density, moisture-resistant fibreboard and FSC-certified seasoned teak wood.



Design Registered

Colour & Material

-  Leaf Green
-  Dark Tangerine
-  Cardinal
-  Vivid Cerulean
-  Horizon
-  Slate Grey

Measurements

All sizes in cm	Width	Depth	Height
Neo Bookshelf	99.1	99.1	32.1

Lounge

Page 205
Sofas

Page 214
Executive
Dining

Page 211
Centre Tables

Aristocrat

Features

- PVC upholstery which is dust resistant.
- Wooden armrests give a regal aesthetic, and are rounded at touch points.
- Magazine packet for storage.
- Soft foam and lumbar support for comfort.
- Prominent demarcation of seats which gives a rugged look.
- High backrest which engulfs the entire body.



Colour & Material

PVC LEATHER



Black

Measurements

1 Seater



3 Seater



Proportion

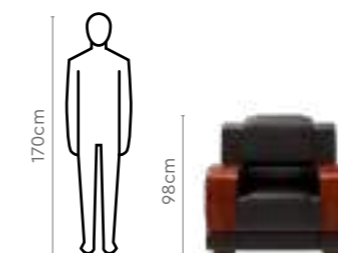

All sizes in cm	Width	Depth	Height	Seat Height
1 Seater	100.0	99.5	98.0	47.0
3 Seater	204.0	99.0	98.0	47.0

Majesta Plus

With Wing Chair



Features

- Durable and ergonomic statement piece made from pure leather upholstery at prominent touch points.
- Clearly visible top grains of leather adds to its aesthetic appeal, with soft foam at armrest and backrest for added comfort.
- Chesterfield design on the backrest lends it a premium, unique look and feel.
- Seasoned solid wood frame and a plywood cross section in the understructure ensures durability.
- Sturdy rubber wood rounded legs that can easily take heavy loads, giving you the freedom to sit on it as you like without fearing damage.

Colour & Material

PURE LEATHER



Cherry

In the set

Majesta Plus Sofa Set

1 Seater



2 Seater



3 Seater



Wing Chair



Measurements

All sizes in cm	Width	Depth	Height	Seat Height
1 Seater	106.0	84.0	76.0	48.0
2 Seater	152.0	84.0	76.0	48.0
3 Seater	182.0	84.0	76.0	48.0
Wing Chair	90.0	94.0	109.0	42.0

Majesta Plus with Wing Chair

Proportion

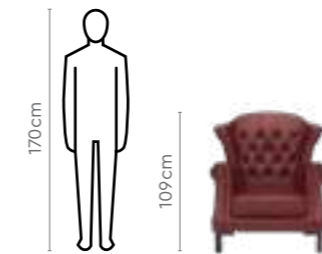
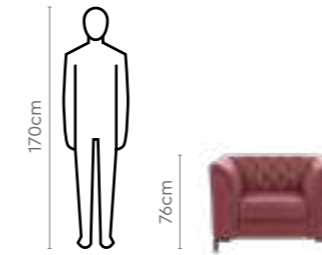

Measurements

1 Seater



2 Seater



3 Seater



Wing Chair



Cedar

Features

- Distinct-looking mid-back sofa with a curved backrest and angular wooden armrests.
- Crafted from long lasting Sheesham wood, making it extremely sturdy and resilient to insects, fungus, and mold.
- Recron-filled cushions for back support, and soft foam for comfortable seating.



DURA WOOD Range of solid wood products

Colour & Material

FABRIC & SHEESHAM WOOD



Beige

Measurements

1 Seater



3 Seater



Proportion

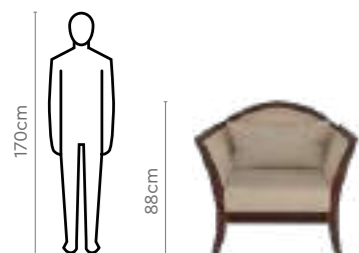

All sizes in cm	Width	Depth	Height	Seat Height
1 Seater	64.0	86.0	88.0	45.0
3 Seater	192.0	86.0	88.0	88.0

Encardo

Features

- Robust rubber wood frame.
- Easy-to-maintain PVC upholstery.
- Demarcated seats with clean stitching lines.
- Soft foam for a relaxed cushioned feeling.
- Compact size for space management.



Colour & Material

PVC



Cappuccino

Measurements

1 Seater



3 Seater



Proportion

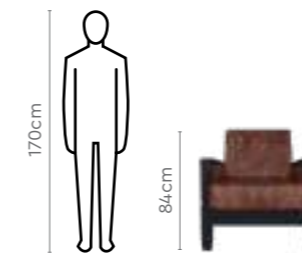

All sizes in cm	Width	Depth	Height	Seat Height
1 Seater	69.0	80.0	84.0	47.0
3 Seater	183.0	80.0	84.0	47.0

Rhine V3

Features

- Smooth reclining mechanism for noiseless and effortless reclining at any angle.
- Store your favourite book or magazine in a convenient easy-to-reach side pocket for comfy reading.
- Synthetic leather upholstered, this durable exterior has a superior smooth finish with symmetrical stitching lines for enhanced aesthetics.
- A soft foam seat and conjugated fibre filler in both arms and backrest provide a relaxed cushioned feeling.
- Comes with an integrated coffee table and backrest.



Colour & Material

SYNTHETIC LEATHER /
FAB LEATHER



Brown



Caramel Brown

Measurements



Proportion

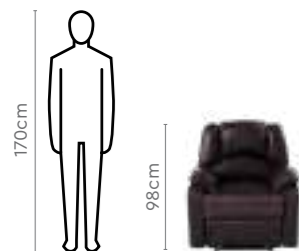

All sizes in cm	Width	Depth	Height	Seat Height
1 Seater	87.0	74.1	98.0	51.0
3 Seater	197.0	74.1	98.0	51.0

Alice

Features

- Simple yet sleek design that can complement the existing décor of your living space, and blend well with your choice of sofas and couches.
- Easy access shelf neatly tucks away all your essential tit-bits like magazines and board games, and maintains the aesthetic of your room.
- Smooth and neat finish facilitates easy cleaning and maintenance.



Colour & Material

WOOD



Walnut

Measurements

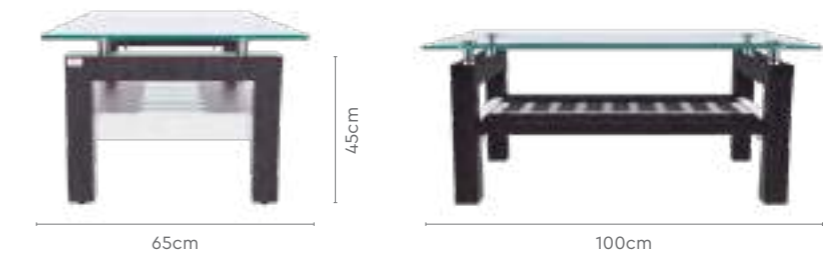

Proportion

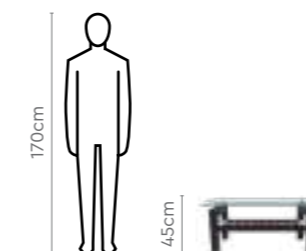

All sizes in cm	Width	Depth	Height
Alice Table	100.0	65.0	45.0

Victoria

Features

- Vintage era inspired colour and design, with curved legs and a walnut finish, that adds a classic charm to the space.
- Made of high-density plywood and a rubber wood underframe, this clean design free of unnecessary details makes it easy to maintain.
- 24mm thick surface that can support up to 50 kgs.



Colour & Material

PLYWOOD & RUBBERWOOD



Walnut

Measurements



Proportion

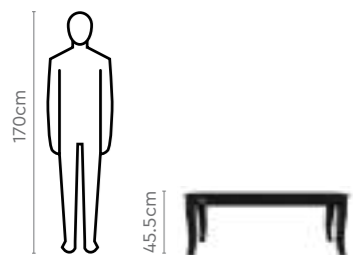

All sizes in cm	Width	Depth	Height
Victoria Table	120.0	60.0	45.5

Edward

Features

- Sophisticated walnut colour, neat corners, and curved legs add an ethnic charm to spaces.
- Sturdy durable rubber wood understructure with high-density premium finish plywood table top.



Colour & Material

RUBBER WOOD & PLYWOOD



Walnut

Measurements



Pair with

**Victoria
Coffee
Table**

→ Pg 212



Proportion

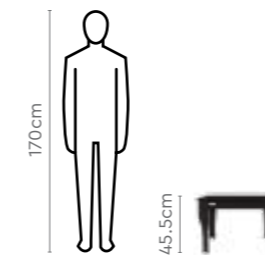

All sizes in cm	Width	Depth	Height
Edward Table	60.0	60.0	45.5

Terrene Dining Table

With Terrene Plus Chair

Features

- An elegant and sophisticated piece of design for your dining spaces.
- Comes with a marble top that's supported by sturdy legs and an ashwood frame.
- Complemented by Terrene Plus chair that is designed with a solid rubber wood understructure for strength and durability.



Colour & Material

WOOD & MARBLE

Table

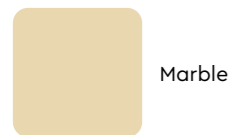

Marble

LEATHER SEAT

Chair

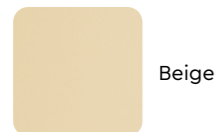

Beige

Measurements

6 Seater Table



Terrene Plus Chair



Proportion

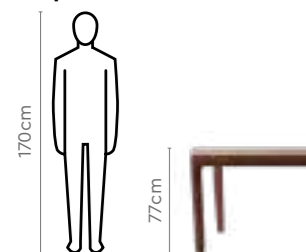

All sizes in cm	Width	Depth	Height
6 Seater Table	160.0	90.0	77.0
Terrene Plus Chair	45.0	50.0	90.0

Legacy Plus Dining Table

With Echo Chair

Features

- Sheesham wood dining set that adds traditional and warm aesthetics to any space.
- Solid wood offers a durable option for rough and tough usage.
- Complemented with foam cushioned chairs adding comfort for large families.



Colour & Material

WOOD

Table

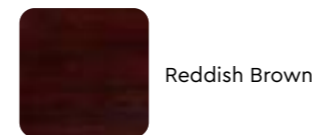

Reddish Brown

FABRIC SEAT

Chair

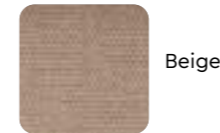

Beige

Measurements

8 Seater Table



Echo Chair



Proportion

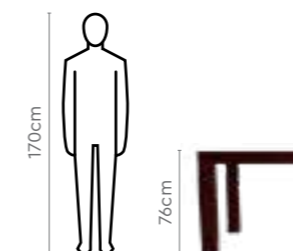

All sizes in cm	Width	Depth	Height
8 Seater Table	178.0	90.0	76.0
Echo Chair	45.0	45.0	105.0



SPECTRUM

THE COLOUR EXPERIENCE

Colours, Materials, Finishes and Textures

Godrej Interio's Colour System — Spectrum — presents infinite possibilities for creating fresh and inspiring themes for workplaces. In the following pages, we demonstrate some of these possibilities using a curation of workplace themes, and a glimpse of the 100+ colours, materials, finishes and textures we offer.

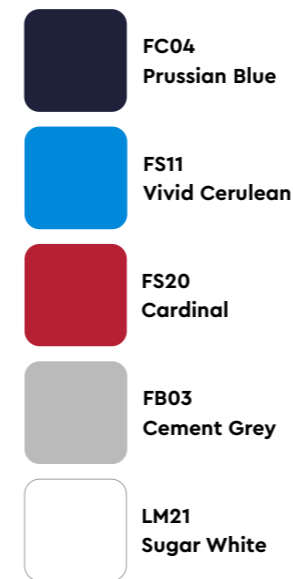

Inspired by Culture

A city rich in history, Jodhpur's architecture, colours and people signify a beautiful blend of traditions and warmth. Even as the city is adapting to urbanization, it communicates to stay rooted while exploring the new.

Inspired by Flavour

Spices define the nature of food, their intensity and combinations can enhance the punch in the flavour. A combination of such colours and materials triggers the required spark for an interesting conversation.





- FO69 Luminous
- PW34 Texas Yellow
- FB03 Cement Grey
- FO24 Blue Iceberg
- LM21 Sugar White

Inspired by Spry

Playing sports is not only a wonderful way to stay fit but it is also one of the best stress busters. Aspects of a game such as energy, team spirit and problem solving are synonymous to today's workforce.



- PW16 Sunset Sky
- PW11 Vivid Cerulean
- PW27 Sugar White
- MB114 Verade Oak Soft Natural

Inspired by Summer

A summer vacation state of mind with pops of colour, a sense of serenity, friends, sun, sand and sea. A refreshing fun-filled break.

Inspired by Refresh

Urban spaces have made us detached from nature. A refreshing, exhilarating experience of spaces with greens is a welcome break.

- FO14 Vitamin Bright
- FO33 Tree Mist
- PW27 Tex Bond White
- LM44 Warm Grey
- MB116 Amati PC







Inspired by Zest

Food is a dominant part of one's culture that helps strengthen the community at a workspace, and chilies are the most common ingredients that can bind multi-cultural cuisines together.

- FL06 Garnet
- PW27 Tex Bond White
- PW14 Gargoyle
- FK01 Black Ink
- LM104 Kitami Elm





-  FL04
Prussian Blue
-  LT52
Dark Tan
-  FL01
Black Ink
-  MB112
Tobacco Ash

Inspired by Regal

A meet that could shape the future needs the right setting and tone. An earthy and contemporary palette brings a feeling of power and authority.





Inspired by Active

Health is the highest priority for a new age worker. Healthy living is a growing focus area that urges us to practice an active lifestyle even at work. It makes us feel positive, energetic and motivated.

-  FS05
Leaf Green
-  FC02
Dark Tangerine
-  FS20
Cardinal
-  PW11
Vivid Cerulean
-  LM21
Sugar White



Foam Laminated Fabric Seating (FL)

-  FL01
Black Ink
-  FL04
Prussian Blue
-  FL06
Garnet
-  FL07
Royal Blue
-  FL08
Saddle Brown
-  FL10
Earth Stone
-  FL14
Vitamin Bright
-  FL56
Amethyst Regale

Breakout Fabric Seating (FB)

-  FB03
Cement Grey
-  FB04
Ink
-  FB18
Milan Red
-  FB51
Shadow

Sofa Fabric Seating (FS)

-  FS02
Dark Tangerine
-  FS04
Denim
-  FS05
Leaf Green
-  FS11
Vivid Cerulean
-  FS20
Cardinal
-  FS72
Mink
-  Peacock
-  Flame
-  Citron
-  Cement Grey

Crepe Fabric Seating (FC)

Voila



Knitted Fabric Seating (FK)

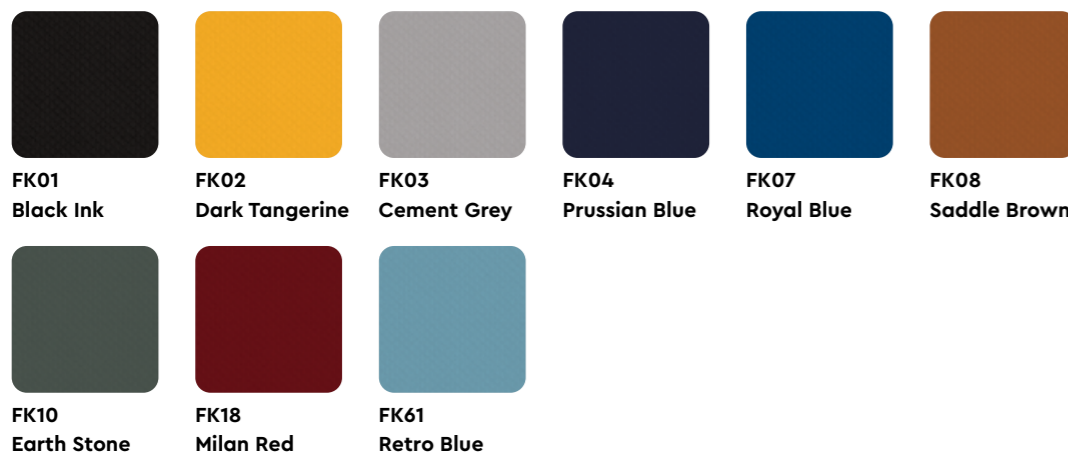

Leatherette Sofa (LS)



Leather (LT)



Leatherette Chair (LC)



Net / Micro Mesh / Spacer Fabric Seating (NM & SF)

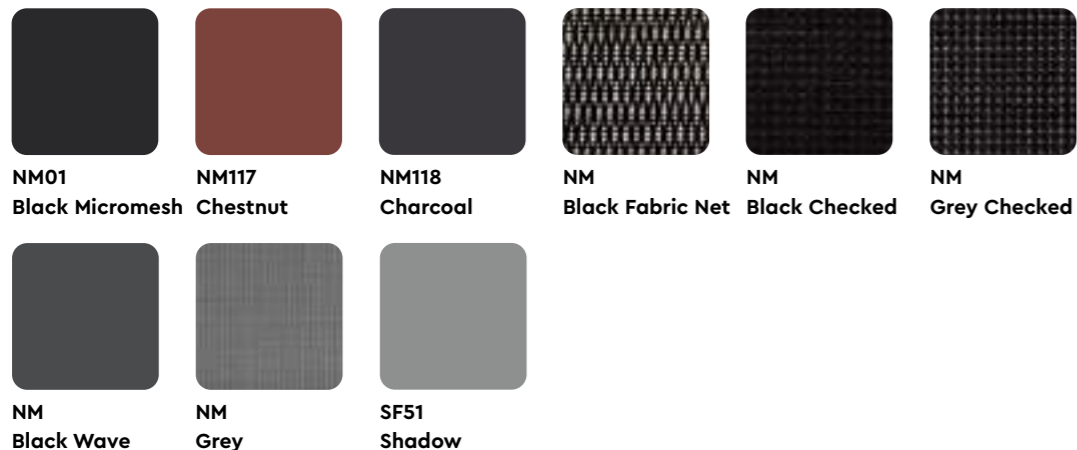

Plush Fabric (FP)



Unwind Range



Laminate (LM)

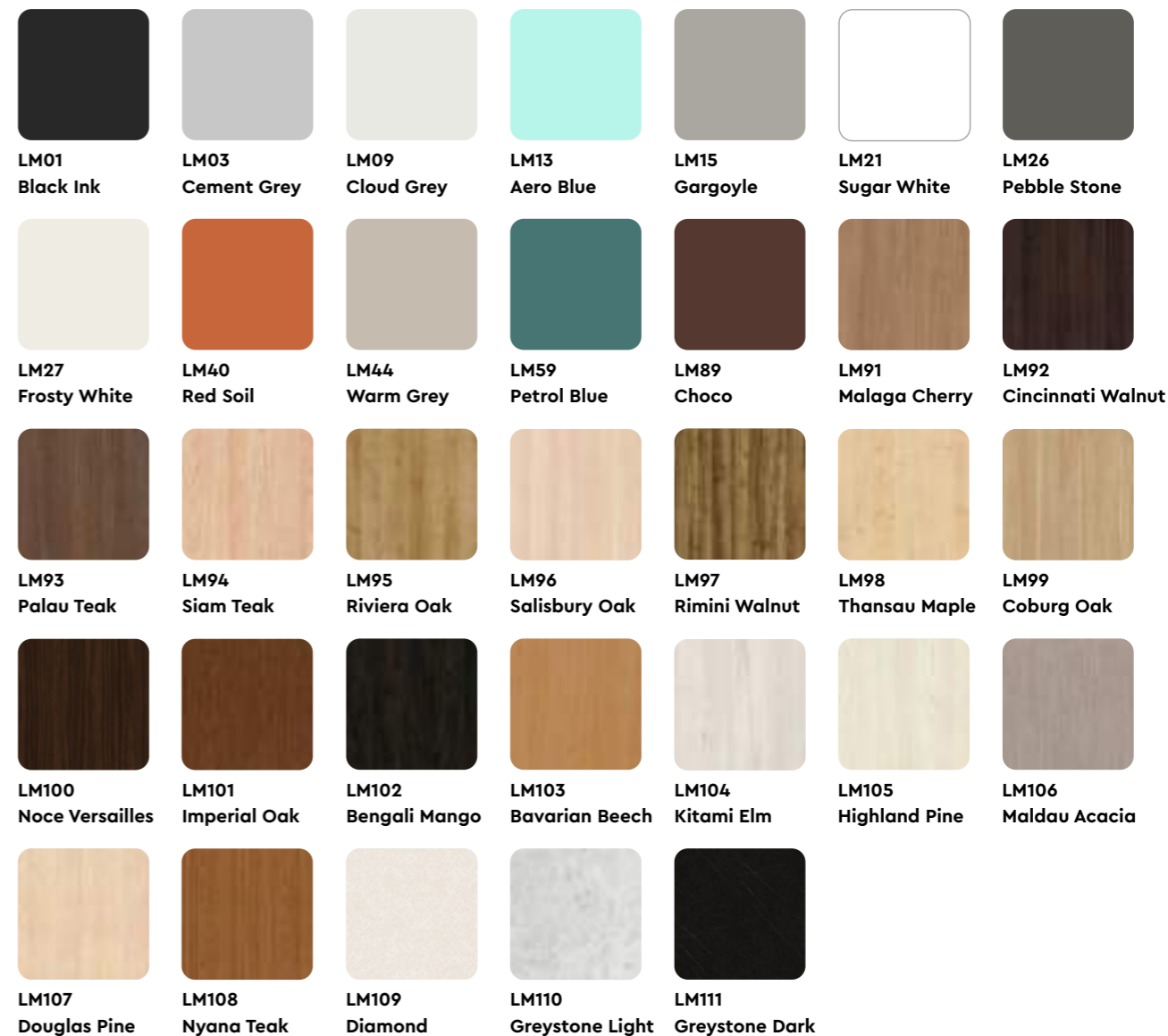

Membrane Range (MB)

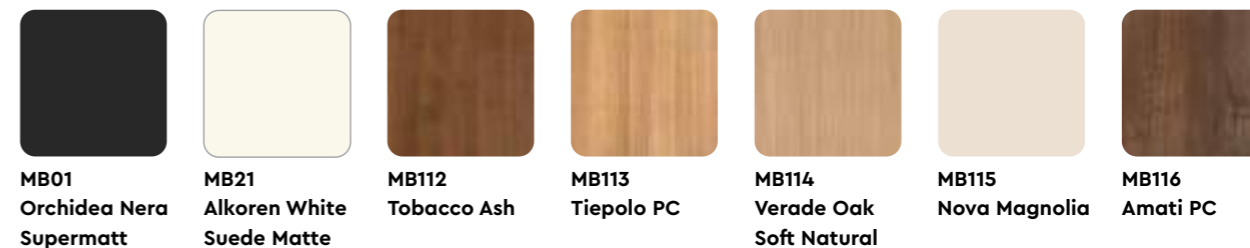

Fabric Modular (FO)

						
FO02 Dark Tangerine	FO03 Cement Grey	FO04 Prussian Blue	FO05 Leaf Green	FO06 Garnet	FO07 Royal Blue	FO08 Saddle Brown
						
FO10 Earth Stone	FO11 Vivid Cerulean	FO12 Azure	FO13 Aero Bue	FO14 Vitamin Bright	FO15 Gargoyle	FO16 Sunset Sky
						
FO19 Indian Red Chili	FO20 Cardinal	FO22 Orchid Purple	FO24 Blue Iceberg	FO25 Country Green	FO28 Boysenberry	FO29 Amethyst
						
FO30 Powder Blue	FO31 Blue Grass	FO33 Tree Mist	FO35 Victorian Gold	FO36 Cream	FO38 Oranger Spark	FO39 Burnt Orange
						
FO41 Young Wine	FO42 Copper Moon	FO44 Warm Grey	FO45 Stone Path	FO46 Roasted Bean	FO47 Champagne	FO54 Fresh Leaf
						
FO55 Plum Pastel	FO57 Baby Blue	FO58 Caspian Sea	FO60 Blue Ivy	FO62 Citrus	FO63 Green Sea	FO65 Conifer
						
FO67 Jungle Cane	FO69 Luminous	FO70 Fuchsia	FO70 Jaipur Pink	FO73 White Sand	FO75 Acron	FO76 Indian Coffee
						
FO85 Granada	FO86 Latte	FO87 Sliver Line	FO88 Caramel			

Powder Coat (PW)

						
PW01 Black Ink	PW02 Dark Tangerine	PW03 Cement Grey	PW04 Prussian Blue	PW05 Leaf Green	PW06 Garnet	PW09 Cloud Grey
						
PW11 Vivid Cerulean	PW13 Aero Blue	PW14 Gargoyle	PW16 Sunset Sky	PW18 Indian Red Chilli	PW20 Cardinal	PW21 Sugar White
						
PW24 Blue Iceberg	PW26 Pebble Stone	PW27 Tex Bond White	PW33 Tree Mist	PW34 Texas Yellow	PW40 Red Soil	PW41 Young Wine
						
PW44 Warm Grey	PW48 Slate Grey	PW54 Fresh Leaf	PW66 Lime	PW68 Banana Yellow	PW74 Horizon	PW78 Medieval Town
						
PW81 Sepia Brown	PW82 Prince Grey	PW83 Platinum Silver	Matt Taupe White			

Godrej interio
HEALTHCARE

Visit our Healthcare Experience Centre to experience the latest healthcare products from our range, firsthand — from patient care, to medical screening to office and leisure furniture.

Products Available: ICU Beds, Examination Beds, Gynaec Examination Couch, Recovery Bed, Emergency Trolley, Nursing Station, Office Furniture and more.



Lab



Fusion



Nucleus



Aeolus



Available in 600 locations in India.

North: Delhi, Chandigarh, NCR, Lucknow

South: Chennai, Bengaluru, Hyderabad, Kochi

West: Mumbai, Ahmedabad, Bhopal, Pune

East: Kolkata, Bhubaneswar, Guwahati, Patna

Godrej & Boyce Mfg. Co. Ltd.

Godrej Interio,
Pirojshanagar, Vikhroli (W),
Mumbai 400 079

Toll Free Number: 1800-209-5511

Email: sales@godrejinterio.com

B2BGOVTDOSI2023

godrejinterio.com/business



**India's
Most Desired Brand**
TRA Research
Furniture Category
July 2021



**India's
Most Trusted Brand**
TRA Research
Furniture Category
February 2022



**Franchise India
Retail Brand
of the Year**
Speciality/Furniture
Retail Category
December 2022



Marksmen Daily
Most Preferred Brand
2022

Godrej interio
talk green.
walk green.

An initiative by Godrej Interio,
the first Indian furniture company
with GREENGUARD certified products.

MODULAR FURNITURE . DESKING . SEATING . STORAGE . INTERIORS . LAB . HEALTHCARE . HOME

Follow us on /godrejinterio



The GREENGUARD Certification Program gives assurance that products designed for use in indoor spaces meet strict chemical emission limits, which create healthier interiors. The certification qualifies for LEED credits and IGBC credits.

In keeping with the Godrej policy of continuous development and improvement, the design, dimension and specification may be updated without prior notice or obligations. Form, Colour and Finish of product in this document are representative of design intent and may vary from actual. Colour options depicted in this catalogue are as close to what modern printing processes allow. All dimensions are in 'cm' and are subject to commercial tolerance. Our products are meant for indoor use only.